Microfilm Service & Sales
Company (Comp)
PO Box 8066
Dallas Texas

Beat Dumas

Beat San Jose State

The Canyon News

VOL. 69 NO. 30 | THURSDAY, OCTOBER 29, 1964 | CANYON, TEXAS | 26 PAGES 3 SECTIONS | 10 CENTS

Record Vote Seen Tuesday

Miss Cranmer, Fletcher '64 Gold Star Winners

Two Canyon 4-H club members will garner honors twice in the next two weeks at district and county 4-H programs.

Receiving honors as Gold Star boy and girl are Leta Cranmer, daughter of Mr. and Mrs. Ed Cranmer, and Phil Fletcher, son of Mr . and Mrs. J. I. Fletcher.

The two will be honored Nov. 7 as the Randall County achievement program is held. At that time girl and boy participants in 4-H work will be recognized for their past year of work.

Over 50 awards will be presented to boy and girl members, with Leta and Phil receiving county recognition on their honors.

The Gold Star banquet is scheduled for Nov. 14 in Amarillo.

LETA CRANMER

At that time, the gold star girl and boy from each county in the district will be honored. Counties from throughout district 1 will participate. The event is sponsored by the four rural electric cooperatives in the district.

Counties included in the district are Dallam, Sherman, Hansford, Ochiltree, Lipscomb, Hartley, Moore, Hutchinson, Roberts, Hemphill, Oldham, Potter, Carson, Gray, Wheeler, Collingsworth, Donley, Armstrong and Randall.

Attending the banquet from Canyon will be Leta, Mr. and Mrs. Ed Cranmer, Phil, Mr. and Mrs. J. I. Fletcher, John Brazzil, County Agent, Mrs. Sally Pulley, County Home Demonstration Agent, and their families.

Leta, who attends Canyon Junior High School, is 14 years old. She has been a member of 4-H for 6 years, joining in 1959.

Leta has held every office in her 4-H club, Westside.

Gold Star honors were awarded her with the completion of her last project. Beginning with the responsibilities of keeping her room, she worked out a plan to finance redecorating the room. This was completed in about 2 months.

She currently holds the office of fourth vice-president of Future Homemakers of America, at Canyon Jr. High.

Phil, a Canyon High junior, was president of his 4-H club, Lucky Beavers, in 1962.

He has attended the 4-H roundup at Texas A&M for the past 2 years, and won the Producers Grain Corporation talent tour award this summer, making a trip around the state of Texas.

Phil is a member of the First Methodist Church of Canyon, and rides with Will Rogers Range Riders Jr. Riders, who participate in parades in this area.

He has played both football and basketball since the seventh grade, but plans to participate in only basketball this year.

Gold Star awards are presented for outstanding achievement in the field of 4-H work to deserving members of 4-H clubs by County Extension Services.

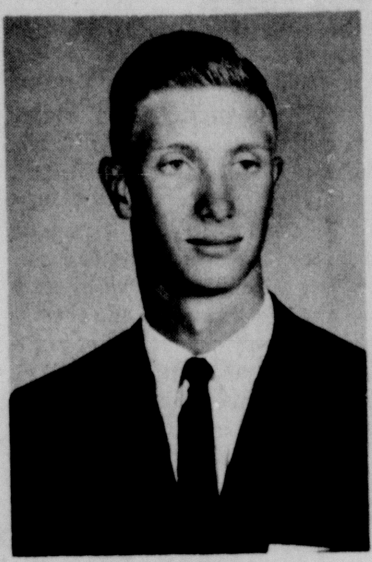

PHIL FLETCHER

County Polling Places

1-Canyon Elementary School
2-Jowell School
3-Ralph Switch Elevator
4-Fairview Community Center
5-James Fletcher Residence
6-Scotty Golf Lobby
7-Mrs. Bill Woods Residence
8-Umbarger School
9-Alice Landergin School
10-Lamar School
11-Southlawn School
12-Coronado School
13-WT Student Union Building
14-Paramount School
15-David Crockett School
16-Canyon VFW Hall
17-Canyon Junior High Gym
18-Frank Begert Residence
19-Caprock High School
20-Ridgecrest School

Commission Sets Hearing

A public hearing date to air possibilities of annexing Hunsley Hills has been set by Canyon City Commissioners for Nov. 9 at 7:30 p.m.

A city ordinance calling for the public session was passed on the first reading Monday night by the city dads.

The move came after the commissioners received a petition from the Hunsley Hills residents Sept. 28. The petition requested that the residents in the area northwest of the city be allowed to form a water and sewer district.

Commissioners voted Monday to deny the petition and immediately passed the public hearing ordinance.

The newly passed ordinance is a requirement of the Texas Municipal Annexation Act stating that municipalities must call a public hearing before property is involuntarily annexed.

Residents of Hunsley Hills

(See Commission, Page 9)

One County Position Up For Grabs

A new record is expected to be set for Randall County voter participation in the general election next Tuesday.

Deputy County Clerk Virginia Byars said there are approximately 18,024 qualified voters in the county. One of the most bitterly contested Presidential elections in this century is expected to draw a goodly percentage of that number to the polls.

Approximately 8,600 cast ballots in the general election two years ago.

Polls open at 7 o'clock next Tuesday morning and close at 7 o'clock Tuesday evening. A complete list of polling places is printed on this page for the convenience of voters.

First National Bank sponsored the printing of a sample ballot elsewhere in this issue. Voters are requested to study the ballot before going to the polls in order to expedite voting.

Randall County has one contested county post and a $500,000 airport bond issue on which to decide, in addition to state and national offices.

The bond question involves a proposal to issue $500,000 worth of revenue bonds for construction of a county airport. If the bond issue is approved, bonds must be retired with revenue from operation of the airport.

Even if the proposition is approved, the bonds must be sold before the airport may be built. The proposition will be on voting machines where machines are used and on a separate ballot elsewhere.

All county Democrats seeking re-election are running unopposed with the exception of B. R. Jones, commissioner of Precinct 1. He is opposed by Republican Leroy Hutton, a Randall County farmer.

One Republican, Bill Butler, already is serving as a county commissioner.

The hottest Presidential race in history is being waged down to the wire by Lyndon Johnson and Barry Goldwater.

Johnson is the first Texan, excepting Dwight Eisenhower, who was born in Texas but claims Kansas as his home, to attain the Presidency. Johnson ascended to the Presidency last November after President Kennedy was assassinated in

(See One, Page 9)

"But The Goblins 'll Git Ya

Ef Ya Don't Watch Out", and the two children of Mr. and Mrs. Gene Murray are proof of the poem. Patrick, the lion, and Jeffery Scott, the bat, are shown as they prepare to hit the neighborhood doors Friday night in the annual Trick or Treat fashion. Gobblins, ghosts and spooks of all kinds will roam Canyon streets Friday evening trying to fill their bags with Halloween goodies.

Straw Vote Interest Negligible

Response to The Canyon News straw vote was negligible this week as election approaches.

Only 28 ballots came in. These favored Lyndon Johnson by a 4 to 3 majority with 16 votes for Johnson and 12 for Barry Goldwater.

Lack of response was in itself significant. People generally are less anxious to express themselves than in previous elections.

Ralph Yarborough received 15 votes and George Bush 12.

Canyon News straw ballots were counted by Linda Barker, representing the West Texas State Young Democratic Club, and Rhett Plank, representing WT Young Republicans. The ballots were in sealed envelopes when they were delivered to the two counters.

Remarks accompanying the ballots were varied.

One person who balloted for Johnson had this to say:

"He might be a crook, as some claim, but at least he's a smart crook--smart enough not to be convicted of any of his so called crimes, he should be smart enough to be President of the United States."

The same person voted for Yarborough, "Because he's a Democrat and because Troy Martin is against him."

Said one person who cast a vote for Goldwater: "His dealings don't smell like a goat and he never used a graveyard vote."

A mild LBJ-Yarborough fan said he voted for Johnson because he was qualified by experience and for Yarborough because he knows the needs of the people.

"In my guts I know Goldwater is nuts," said a voter for Lyndon Johnson. "I am a Democrat," he concluded as his reason for voting for Yarborough.

"The best man and not supported by Birchers like you," another voter for Johnson declared. "Not a Yankee--too many oil lobbyists in Congress already," he reasoned for voting Yarborough.

"In my heart I know Goldwater is dangerous for my country," remarked an LBJ supporter. This person voted for neither Bush nor Yarborough. "Not much choice either way, is there?" he questioned.

"Down with Hitler's!," one person who voted for LBJ exclaimed. "I don't want war!" As a reason for voting for Yarborough the same person said, "I'm for good Democrats."

"Johnson is too liberal and Humphrey is a socialist," said a Goldwater backer. The same person said Bush is conservative and Yarborough is a liberal.

(See Straw, Page 9)

Trustees Sell School Bonds At Low Interest

Columbian Securities of Dallas purchased bonds totaling $750,000 from the Canyon Independent School District Tuesday at 3.59 per cent interest rate.

School board members voiced pleasure at the considered low rate for the recently passed bonds.

Bob Davis, representative of the company, made the presentation Tuesday night to the board and set the rate at 3.5924. He added that a discount for his fees could be deducted which would put the rate slightly above 3.58 per cent.

Trustees voted to accept the 3.59 rate with the discount from Columbian Securities.

A meeting with Davis will be held Friday at noon to read the bond order fo r passage.

"We are very pleased with the interest rate we received on the bond sale," president of the board Jerry LaGrone said.

Other trustees also noted the low rate on the bonds.

Board members also approved preliminary plans for a new 18-classroom elementary school in South Amarillo and a 10-room addition to the present high school building.

Clayton Shiver, architect, met with the board to discuss present plans for the two structures.

Shiver pointed out that 10 rooms in the proposed elementary building will be used for first, second and third grade classrooms. Eight rooms will be used for fourth, fifth and sixth grade students.

Also included in the 38,000 square foot building will be a cafetorium including cafeteria facilities, kitchen and a stage for grade school performances.

A teachers' working area, lounge and coffee area will be part of the plan, and a large physical education room and a music room will be included in the all air-conditioned school.

Several rooms will be included in the building for book and equipment storage.

Shiver estimated the cost of the building at $480,000 plus water and sewer facilities.

In the additions at the high school, a speech room, which will include a stage, will be one of the main additions.

Also included in the 10 room additions will be a typing room, with capacity up to 40 typewriters, a shorthand room, classrooms for English, history and math classes, a journalism classroom with darkroom included, a physical education room, teachers lounge, and a chemistry and physics classroom.

The present teachers lounge area will be converted into a nurses' room with cots and lavatory, according to Shiver's preliminary plans.

Shiver estimated the cost at the high school at $170,000.

School board members met with the board of equalization and discussed plans for school tax equalization.

Trustees voted to invite the Randall County Commissioners, Canyon City Commiss-

(See Trustees, Page 9)

Final Home Contest For Buffs Saturday

Another aerial invasion is due this Saturday night in Buffalo Bowl.

San Jose State's Spartans bear ranking as one of the most dangerous passing teams in football.

It's a wicked defensive job for West Texas State University to tackle.

The teams meet for battle at 7:30 p.m.

San Jose 's Spartans are slated to be one of the toughest opponents faced by the Buffaloes this season.

The awesome Spartans employ a double wing slot and rely almost entirely on tossing the pigskin. Throwing the ball is quarterback Ken Berry, who hit at a 60-per cent accuracy clip last season.

Barry's star receivers include Bob Bonds, tight end; Bob Paterson, halfback; and James Owen, split back and speedster.

The Spartans boast rushing strength through fullback Charley Harraway, 230-pounder.

Spartan defense is rated tops in the West Coast and starring on the line are Bob Kroll, center, Bonds, split end doubling as a corner back. Star linebackers are Jerry Colletto and Jim Cadile.

Spartan linemen average 218 pounds. The squad stands a 2-3 for the season, but could easily have a 5-0 record. All losses have been by three or less points.

San Jose stomped arch rivals University of Pacific 37-13 last weekend, completing 10 of 26 passes for 281 yards during the game. Season losses were from Idaho, 3-0; Stanford, 10-8 and Washington State, 16-14.

Saturday's game will be San Jose's first Texas appearance since 1954 and the first Spartan invasion of the Panhandle. Against Texas schools, the Spartans have recorded 5 wins, 3 losses and 2 ties.

Bobby Walton, WT tackle and David Shellabarger defensive safety, have more than a passing acquaintance with members of the San Jose squad.

Walton is a transfer from Compton JC in California and Shellabarger transferred from Foothill JC. Shellabarger was starting defensive back and second string offensive halfback behind John Travis at Foothill. Travis is a San Jose halfback. Other San Jose squad transfers from Foothill are Rich LaChapelle, QB, and Mike Lowry, guard.

Thirteen Buffalo seniors make a final appearance as WTSU closes out the home season in Buffalo Bowl Saturday.

Seniors are quarterback Bill Bundy; center Charlie Daves; halfbacks Dennis Flanagan, Jerry King and Earl West; ends Woody Gilliland, Bruce Kimery and Jerry McGill; fullback Russell Mundy; center Doc Rowell; guard Larry Patterson; and tackles Wilton Man-

(See Final, Page 9)

Representatives of the National Science Foundation arrived in Canyon Wednesday in connection with a request by West Texas State University for some $3 million in funds for the Killgore Research Center. Shown here with Dr. Emmitt Smith, center , WT staff member, are Dr. Denzil Smith, left, and Dr. William Rosen. Dr. Emmitt Smith is director of program development and research at WT. The two visiting scientists are members of the science development program of NSF. They were here looking over the WTSU campus and surrounding area.

Umbarger Plans Festival Nov. 8

Fires are turned up, women are bent to the large pots and pans, and the familiar smell of German sausage, sauerkraut and homemade beans and bread float through the community.

Umbarger folks ready for the annual Umbarger Festival, which begins at 11 a.m. Sunday, Nov. 8.

The meal, bazaar, country store and dance will be held in the community parish hall, according to Richard Friemel and Jack Brandt, festival chairmen.

John Wieck said this week local women will begin serving at 11 a.m. Sunday and the serving lines will close around 4 p.m.

A dance will be held from 8:30 p.m. to midnight in Saint Mary's Parish Hall.

As the fires take on the load of cooking for the more than 2000 persons expected Nov. 8, women also take to their needle work to prepare for the bazaar.

Visitors to the Umbarger community festival will find more than just good food. Handmade articles including aprons, dish towels, dolls, pot holders and hundreds of other items will be displayed and sold during the afternoon.

(See Umbarger, Page 9)

BULLETIN !

Bill Griffin, Canyon businessman, was killed Wednesday afternoon when his gasoline truck overturned in Amarillo.

Details were scanty at press time. Highway patrolmen said only Griffin's vehicle, a loaded gasoline truck, was involved in the mishap.

Officers said Griffin was fatally injured and died at an Amarillo hospital a short time later.

FROM THE CANYON RIM

by Troy Martin

The hour of decision is at hand.

Next Tuesday the voter in the voting booth will be alone with destiny. He will decide the course and possibly even the fate of this nation.

We hope every voter will base his decision on what is good for the country.

We are weary of politics for the time being. We're glad it is almost over for this time. However, we'll be looking forward to the next one.

* * *

We asked representatives of the Democratic and Republican Parties to do a sketch on why they will vote for their man.

We were unable to get sketches from both parties so, naturally, we were not able to run either.

David Matthis was to have written the sketch for the Democrats but the press of his schedule kept him from doing so. We are sorry. We think it would have served a good purpose to have had the two articles side by side.

We were late in finding someone to write for the Republicans and had told Dave that we would have to have both represented in order to run either. He waited to see whether a GOP sketch would materialize and when it did he was unable to find time to write one for the Democrats.

* * *

Canyon has a great philosopher in our way of thinking. He is Mitch Jones. We are privileged to get to talk frequently and at length with Dean Jones.

We have found comfort and wisdom in many of the things he has said.

Dean Jones observes that for a man to be angered at the folly of men is to spend his life in perpetual anger. We don't remember the exact quotation but that is the meaning.

Mitch says that while he may sometimes conclude that the world is made up of men who are less than they should be, he always tries to remember that he is one of them.

October 19, 1964

Troy Martin, Editor
The Canyon News
Canyon, Texas

Troy,

Well! We certainly ran into a hornet's nest of Non-Birchers, didn't we?

Happily in America we can have and express diverse opinions.

I am not a very good member but before I fell from grace the First Presbyterian Church of Alpine ELECTED me Elder. Each year there is a congregational meeting at which officials are elected, and special congregational meetings are called to make big decisions.

If Dr. James A. Hale, who I take it is also NOT a member of the John Birch Society, will supply me with the official membership of the John Birch Society of Potter and Randall counties, I will supply him with the official membership of the First Presbyterian Church of Alpine.

As for Masons and Knights of Columbus, most members I know wear rings or pins proudly proclaiming their membership in these fraternal orders.

It is not illegal for a political organization to be anonymous, but it is cowardly. I believe there is some law concerning masked parades. Many Canyon citizens remember as I do a large parade of masked Ku Klux Klansmen in the 1920's. The point is, WHY be anonymous? Why not work in the open? If you are telling the truth, why hide?

Yes, the John Birch Society has FALSELY proclaimed that Chief Justice Earl Warren is "soft on Communism" and should be impeached. The truth is that the Supreme Court has made decisions not to protect just Communist American Citizens but ALL American Citizens. This false propaganda undermines confidence in the Supreme Court, without whose interpretations our Constitution would be meaningless. This undermines our Government, and our Government is not a malicious, grasping monster located in Washington, D.C. but the most generous, enlightened, powerful and compassionate--and the most successful-government that ever existed. Proof of this is the fact that the John Birch Society is permitted its American right to be and to act secretly in a manner some of us believe is close to sedition.

W. E. Lockhart, M. D.
WEL/NLO

Mr. Troy Martin, Editor,
The Canyon News,
Canyon, Texas

Dear Mr. Martin:

Enclosed is a clipping about a city where Urban Renewal worked beautifully - Pittsburg, Pa. Perhaps Wink, Texas is a place that nothing could have helped, but you can imagine the hue and cry that would have been heard had the URA refused the application and told the people of Wink that they weren't worth it. As this editorial points out, there has to be interest and enthusiasm in the community on behalf of the community; URA provides only money. The impression I got from the Readers Digest article was that URA erred on the side of generosity and the people of Wink on the side of greed. Which is the more deplorable?

Now I would like to add my bit to support Dr. Lockhart on the John Birch Society. Judging from the other letters, your readers are well versed in the "pro" side. There are many books and magazines available if any are interested in the "con" side, and only by knowing both sides of a controversey can you make any real decision. One such book is Danger on the Right by Arnold Forster and Benjamin R. Epstein. Arthur Larson, who was director of the U. S. Information Agency under Eisenhower recently appeared on the TV program "Issues and Answers." He has organized a Committee on Civil Responsibility, and its sole purpose is to provide a balance to these organizations of either extreme.

In the past year The Reporter, The New Republic, The Saturday Review, Harpers, and even the conservative Saturday Evening Post have all carried articles discussing reasons to oppose the JBS and like organizations. These can be found in any library.

However, from what I have been able to ascertain, in John Birch eyes all these magazines are communist dominated and are therefore suspect. Why is it that those who disagree with the JBS are either outright communists, "soft on Communism", or ignorant Communist dupes?

Also, the JBS and others like it sow seeds of distrust in our government, almost to the point of sedition. Surely if the government were as riddled with Communists as has been claimed, we would have been lost long ago. At least there would be concrete evidence of such a drastic change in the philosophy of our government--other than just the desire to "promote the general welfare." Why is it that the JBS makes such serious charges and then offers no proof?

There is no doubt and no argument that Communism is evil, in philosophy and in practice, and all thinking people are concerned about how to combat it. That is why our government is committed in Viet Nam -- to stay the spread of Communism. That is why the Korean war was fought. That is the main purpose of the Peace Corps, and is the over-riding reason for any foreign aid. Now criticize the administration of these programs if you will; any program involving that many people and that much money is bound to have problems, and honest criticism and constructive ideas are not unwelcome. The JBS is opposed to all of these programs. Why does it prefer to ferret out and fight its communists here at home? It may be easier certainly cheaper, but is it more effective?

One more thing: The JBS while deploring Communism and hating communists, nevertheless employ many communist tactics and agree with many Communist positions. The argument is that this is fighting fire with fire. The members of the JBS profess to be Christian, so they should learn that the fire of hatred is fought with the fire of love; that the fruits of justice will smother the weeds of bigotry, and that the spirit of good will overcome the body of evil. Jesus was not talking only to the people of his time, He was also talking to all of us. It is time that the John Birch Society got the message.

Sincerely,
Mrs. Fred Kendrick
2162 Westbrook Drive
Toledo, Ohio, 43613

Dear Editor:

The choice to be made in this election is clear. Do we want to be controlled and directed from birth to death by and ever-increasing Washington bureaucacy? Barry Goldwater advocates the return to the people of more of this power with the individual responsibility to go with it. The present administration has given no indication that it will return to the American people the individual choice and responsibility that is part of our heritage.

Barry Goldwater has indicated that the firm foreign policy he will adopt would halt the spread of Communism. We have seen the New Deal, the Fair Deal, the Wheel and Deal administrations appease the Communist bloc of nations. This policy has enabled the hammer and sickle to be raised over countries containing about 40% of the world's population. A policy of firmness and strength will insure the peace of the world. This policy will guarantee our national security. I will vote for Barry Goldwater because he will protect the integrity of this nation by firmly opposing the Communist advance.

Barry Goldwater will give this country a fiscal policy that is sound. With a sound fiscal policy, your and my hard-earned dollars will be worth as much tomorrow as they are today. If this policy is not implemented, our dollars earned today will be virtually worthless in the not-too-distant future.

A very closely related subject is the swindling of the old people due to the steady devaluation of the dollar. Our senior citizens have spent their entire lives trying to amass enough money to last through their retirement years. Each dollar earned represents a portion of a man's life. Each dollar earned 5, 10, or even 15 years ago is worth only a small portion of its original value. The portion of that dollar that has been taken away represents that much of the man's life that has been stolen from him. Democrat administrations have done this to our old people and they propose to continue this in the future. Barry Goldwater has pledged himself to the task of reversing this stealthy theft of our citizen's savings.

I am going to vote for Barry Goldwater for the sake of my wife and children. I am a young man, 24, and am the head of a young family. My wife and I have one daughter who is 2 and we are expecting another child soon. I want a man in the White House to whom I can point with respect. I want a President who will make this nation and this world safe for my children and their children.

I want a man in the White House who respects the laws of this land. I want a man who can influence by his personal conduct the same respect for the law. Barry Goldwater is not the type of man who has or will ever drive down a public road at speeds close to 100 miles per hour with a cup of beer in one hand and a deadly automobile in the other. Is this the kind of man who makes it safe for my wife and children to be on the highways? Barry Goldwater is the type of man who will influence people to act sanely and safely.

Our head of state must make certain of the quality of the men around him. Men like Bobby Baker and Walter Jenkins are hardly the type of associates to exert favorable influence on the President of the United States. This kind of corruption has caused our nation to suffer undue embarrassment and shame. Barry Goldwater is not the type of man who would permit such corruption to exist in the highest office in this nation, perhaps the highest office in the world. Barry Goldwater is the type of individual who would bring principles back to the White House, the type of principles that have preserved this Union through many years of internal and external strife. This lack of morals is one of the most pressing issues of this campaign. We cannot hide our heads and expect this issue to go away.

I will vote for Barry Goldwater because IN MY HEART I KNOW HE'S RIGHT!

Rhett Plank
Canyon, Texas.

Canyon, Texas

Panhandle Field Dog Association annual dog trials were held Saturday and Sunday at Buffalo Lake National Wildlife Refuge.

Activities began at 7:30 a.m. Saturday. First place entry was from Dumas.

Classified ads in The Canyon News get fast results.

The Canyon News

The Canyon News, founded in 1896, is an independent newspaper dedicated to the best interests of the community, state and nation.

A subscription is $4.00 a year in Randall County and $5.00 a year elsewhere.

The Canyon News is published weekly at its offices, 412 15th Street, Canyon, Texas. Second class postage is paid in Canyon.

Any erroneous reflection upon the character, standing or reputation of any person, firm or corporation which may appear in the columns of this newspaper will be corrected upon being brought to the attention of the editor.

The Canyon News is a member of the Panhandle Press Association, Texas Press Association and National Editorial Association.

Troy Martin---Publisher
Margo Williams---City Editor
Lynza Caradine---Special Reporter
Phyllis Bonnie---Society Editor
James Martin---Advertising Department
Betty Donnell---Production Department
Margaret Wesley---Production Department
Debbie Dierking---Production Department
Joan Castleman---Receptionist

5001 McNeer Street
McLean, Virginia
21 October 1964

James A. Hale, D. D. S.
2705 Mockingbird Lane
Amarillo, Texas

Dear Dr. Hale:

The passage of time teaches us the hard and sometimes bitter lesson that life is transient, people are transient, memories are short, and that which once was vivid at one place one day is now but a shadowy reflection.

The Lockharts were never Canyon's "leading citizens". We were residents there from 1921 to World War II. I hope we were good citizens, and we did a bit of good on occasion. But Dad was particularly well known, even beloved in some quarters, and so I was stunned to read in your letter in The Canyon News on 15 October 1964 a statement referring to "a W. E. Lockhart".

So, with a nostalgic twinge, I think I'd better tell you about "a W. E. Lockhart, M. D., of Alpine, Texas".

Doctor Hale, the author of that letter is William Edgar Lockhart, Jr., whose Father came to Canyon in 1921 as head of the then Commercial Department of West Texas Normal College, and who built that department into a four-year Business Administration Department before he left with Company F, 142nd Infantry--Canyon's National Guard company--to serve in World War II at the age of 58. He died in uniform and is buried in Dreamland Cemetery. The widow still owns the home at 1812 Sixth Avenue in Canyon. I think even Evetts Haley would say a kind word in Dad's memory.

"A W. E. Lockhart" is the brother of this writer, and no brother ever had a finer kinsman. He taught me to hunt, and fish, and swim, mostly on the Brown, Foster and Knight farms. Are those names forgotten, too?

"A W. E. Lockhart" is a graduate of Canyon High School, class of 1928, and attended West Texas State for three years before going to the University of Texas for his medical degree. He won several athletic letters at WT, starring in tennis in the days when WT dominated its league in tennis.

"A W. E. Lockhart" was a captain in the U. S. Army Medical Corps and served in the Southwest Pacific. He returned to Alpine to build that city's first decent medical clinic, then took the lead in getting a fine county hospital built in Alpine. He became a city councilman, then mayor of Alpine, and almost alone he gave Alpine one of the finest water systems any desert town ever had. Even if he wasn't my Brother, I'd admire him for a life of unselfish service, public and private.

"A W. E. Lockhart" is a man of experience, who thinks for himself, who seeks the truth, who wants to be convinced by logic and not by wild claims and innuendoes. He is a staunch American who has proved it by a dedicated life, to his profession, to his community, and to his country.

By the way, who is James A. Hale, DDS? Any relation to Nay Hale of that fine family of pioneers who farmed northwest of Canyon and whose name is hopefully forever linked with Canyon?

For goodness sake, Dr. Hale! Broaden your vision. There IS something besides a polecat and a yellow stripe in the middle of the road. There is the traffic of progress, leading us forward to a good and better life. The choice is NOT so narrow that you and I must either be a Birchite or a Commie. We can choose to be thinking men, seek facts, and make our own decisions. I see no reason why I, or my Brother, or you either, should goose-step to a tune called by a Boston candy salesman.

I don't know about you, but I can tell you that my Brother and I are not going to be taken in by either the Communist or Fascist conspiracies, because we are going to watch for substance and not shadow, for truth and not the inferential lie, for strength under God to keep ourselves and our fellow men free in a truly free world.

As long as we have a free ballot box and editors like Troy Martin who will not only print all sides of an issue, but seek to GET all sides of the issue, we have little really to fear. That's why Troy will go to the polls on November 3 and vote for Goldwater and I will go and vote for Johnson. And next year, when my man is in the White House (as he surely will be if everyone who wants him there votes) Troy and I will still be friends.

That is the real America!

Yours sincerely,
Vincent M. Lockhart

cc: Troy and Bill

Dear Editor:

President Roosevelt paid the farmers, not to plant wheat, corn, cotton, beans and other farm crops.

Killed cattle, hogs and sheep, and rationed food during his reign. He called in all the gold and stored it in Ft. Knox.

Also minted an iron penney, we jokingly excepted it as a war measure, even though he had assured the fathers and the mothers of the seclected service again, again and again that their sons will never have to fight on foreign soil.

For the last few years we read that our gold supply is gradually getting away, that we have a very small percent left.

Now the news breaks that we are short on silver. We have enough to mint the coins we need, but not enough to make our coins and meet our foreign commitments, the foreign countries will get the silver as we can't affort to default other people.

The suggestion has already been made to mint our coins with metal other than silver.

No we are not broke. Our paper money is all I. O. Us or notes, and our coins will soon be substitute.

We never thought at the time that Rosey's iron penny might be a trial balloon to see how far the American people will go before they wake up.

Have you ever noticed how nearly an "extreme left winger", chahts the Gus Hall line?

Geo. A. Frank
204 15th Street

Canyon, Tex. Oct. 22, 1964.

Dear Troy:

Congratulations! That is a fine Editorial in your paper this week. If every newspaper in Texas would print this page of (truth) Lyndon and Humphrey would not have a chance with their "soft" on Communism and their "1965 Year of Co-operation" as Lyndon "Dedicated" in his T.V. News of Oct. 2. And if it was printed all over the U.S.A. at once, we would have ANTI-Communist President and V.P. and likely many such Senators and Congressmen in office also! Best Wishes to you, Always! We need more Editors like you! To expose the people who support LBJ and HHH.

E. K. Snider

October 26, 1964

Mr. Vincent M. Lockhart
5001 McNeer Street
McLean, Virginia

Dear Mr. Lockhart:

Your kindness in writing is appreciated, and I am flattered that you took time to read my letter to your Brother and then include me in your thoughts.

Nay Hale is my uncle. His Brother, Willis M., was my Father and was responsible for my joining The John Birch Society in August, 1960. Before we joined, we contacted Mr. J. Edgar Hoover, the House Committee on Un-American Activities, the Senate Internal Security Subcommittee and some other people whom we trusted who personally knew Mr. Welch. I have since met Mr. Welch and admire and respect him. I also disagree with him when I jolly well please and so inform him, and he always appreciates and respects my opinions.

The John Birch Society is not Fascist nor do we "goose step to a tune called by a Boston candy salesman". If you are sincere in your desire for truth and facts, who not find out about the Birch Society first hand.

I challenge you to swear under oath that the Birch Society is Fascist. In refuting your claim--also under oath--I will have ample evidence acceptable to the courts of this country. Also I can show you directives of the Communist Party, U.S.A. which first began the many smears against the Birch Society.

One of the biggest lies foisted on the American people by our enemies is that the political spectrum can be used to describe the forces at work in our country. The Communist Party is not "Left" because it is a criminal conspiracy and criminals fit only in jails, not political parties. The John Birch Society is non-political and does not endorse candidates or parties. Its strategy is educational and its only weapon is Truth. The Communist code term, "Right" is applied because we do recognize our enemy and the Communists know it. "Right" in the Aesopian language means - "major opposition" - "ultra" means "get them".

The John Birch Society is chartered and incorporated as an education organization. If you have valid evidence that it is anything else, please present it and try to get our charter revoked. I periodically write the H.C.U.A. and S.I.S.S. asking for a gull-scale investigation and am told repeatedly that they have not, are not now, and do not intend to conduct an investigation of the Birch Society. If we are so sinister, one would think the officials of Congress would be hot on our trail.

I trust the enclosures will be of interest to you, and may our disagreements be friendly and in search of light. I further promise to refer to your Brother as "The W. E. Lockhart, M.D., of Alpine, Texas", now that you have enlightened me.

If you wish to know more about me, I will be happy to tell you of Korea, F.B.I. and Naval Intelligence indoctrination, many refugees of varied nationalities I have interviewed at length, and some other tidbits that have influenced my tender years.

Respectfully,
James A. Hale, D.D.S.
2705 Mocking Bird Lane
Amarillo, Texas

cc: The W. E. Lockhart, M.D.
Mr. Troy Martin

Mr. Troy Martin
Canyon News
Canyon, Texas

Dear Mr. Martin:

Today I sat by Mr. Basil Walker at Rotary and I was telling him how much we appreciated your interest in the Dental Health Education Conference held at West Texas State University, Canyon, Texas, on October 21 and 22.

Those of us in the dental profession know that teeth are designed to last a lifetime. Getting parents and teachers to realize that this can be done through preventive measures is becoming increasingly important.

Helping our profession to disseminate this educational information to the public through your cooperation has been a pleasure.

We appreciate doing business with you.

With most personal regards,
Tom Gerald
Dental Health Committee
Panhandle District
Dental Society

MEANDERING WITH MARGO

Canyon Eagle coaches may have found the formula for victory.

Head mentor Jeep Webb dropped by the News office late Friday afternoon before the Homecoming game between Hereford and Canyon.

Jeep wanted to glance through a copy of the Hereford Brand to see what the Whiteface coach had to say about the upcoming tussle.

And Jeep had only to glance at the front page to find what Hereford thought of their Friday night opponents.

In the middle of page one was a paragraph which stated the Eagles would be "the weakest opponent the Herd will face in district play."

Needless to say, the fire was lighted in Jeep and he roared out the front door on his way to the locker room. . with the Brand in hand.

Evidently the comment from the neighboring town's newspaper made a difference on the fighting Eagles.

Friday night, Coach Ron Adams could be seen waving a rather tattered newspaper in his hand throughout the game. Understand the paper was the front page of the Brand, which considered the Eagles the "weakest" district team.

Well the paper-waving theory worked. As Ron waved, the Eagles fought that much harder and came out the victors, 25-20.

A note to Dumas might produce the same sort-of comment from a Demon paper...and perhaps the Eagles will work the same way. Anyway, Jeep might be willing to try it again.

The Eagles didn't look like the weakest team Friday, and we hope the Dumas eleven have just as much trouble holding the soaring wings as the Hereford herd did.

Well, the Chamber of Commerce Community Forum ended late Wednesday. For those who attended, the hour sessions were well worth the time spent.

For those who were invited, and that includes the entire town of Canyon and surrounding areas, but did not make it to any of the eight sessions, you missed a great deal.

Ideas about what is really needed in Canyon were tossed back and forth, discussed and solutions found for many of the problems.

The West Texas Chamber of Commerce will now compile all these ideas and return to Canyon a complete report on what Canyon people want in Canyon.

Many complaints are voiced daily about the workings of the local Chamber. And looking around at the meetings this week, the people who do most of the fault-finding were absent from the forum.

The Chamber of Commerce in any town can do only what members want it to do. It is only as strong as the people supporting it.

Can you expect great things if you are unwilling to give great effort?

Letters to the Editor:

How else can we defend the right of free choice, unless we exercise that free choice? How can we even claim to be loyal citizens if we neglect the duty of voting?

Voting is one thing that all of us of the proper age can do, even when we feel we cannot give campaign funds or run for office.

I think of voting in terms of a pencil and paper ballot, rather than mechanical voting machines; therefore, I think of the simple pencil as being a mighty instrument in the hands of free men. Kahlil Gibran, an Oriental philosopher, says, "The pen is a sceptre, but how scarce kings are among the writers." This could be said of the pencil --it is a sceptre, but how scarce kings are among the populace.

The pencil (or metal lever) is the symbol of our voice, our thought, and our emotion. Not voting is an inexcusable neglect of responsibility. And, everyone knows a pencil is a much lighter instrument than a sword or a slave's chains, but does everyone know how many more benefits derive from the pencil than from swords and chains?

MARY E. FOX
808 Bivins
Amarillo, Texas

Circle K To Help Voters

Members of Circle K at West Texas State University will be available all day Tuesday, Nov. 3, to help voters.

Ronald Shepard, president, said Circle K boys will be available to take persons to the polls Tuesday, baby sit or do other chores which will aid persons in voting.

"We want to get people to the polls, and we will do anything that will help them get there," Shepard said.

Persons needing a ride to the polls or needing other assistance should call OL5-2161, extension 315.

Tom Lair, Canyon High School Eagle quarterback, was chosen Amarillo News-Globe "Back of the Week" this week. Also chosen as "Back of the Week" earlier this season was Eagle back Tommy Sanford.

Dear Troy:

Thank you for publishing my letter last week. I looked for you to rake me over the coals but you did not.

I was not going to ask you to publish any more letters for me but in the Sunday papers they are having Johnson not living for another term.

Well what next will Goldwater people do to get him off of 34 percent. Estes and Baker scandal has not done it. Lady Bird's farm did not do it. Johnson's office in the new federal building has not produced results. Trashy paper back books from several sources has not done it.

So now he will probably die from heart trouble. I guess Goldwater could not have a heart attack. One comentator said he thought we would have a campaign on conservative and liberal but it has turned out to be smear. I read lots of papers from all over the country so I get views of lots of newsmen and women. Ruth Montgomery is a Goldwater fan but she said he would like to take back some things he said about nuclear weapons and social security in New Hampshire last winter. He sure goofed there. He also said that the Kerr-Mills bill was good enough for medical care for the aged. Well, a reporter called his hand and told him he voted against it. He admitted he did and that he did not know much about it. I mean the Kerr-Mills Bill.

I think the people are dam tired of Estes and Baker every time they see Goldwater or hear him on TV. He is running a smear campaign instead of his qualifications. Johnson hardly ever mentions Goldwaters name and said he would leave Goldwater's family and dogs out of the campaign and it is paying off. Goldwater will be well beaten in Texas in spite of one trip after another into the state. Plus Tower and Nixon.

Johnson has not campaigned in Texas yet but it is Johnson 61, Goldwater 34. Goldwater should not expect help from men like Lodge, Rockefeller, Keating and Romney.

When his radical right wing supporters booed Rockefeller when he spoke against all the extremist groups, Birchers, Minutemen, KKK, I saw the leader of the Minutemen on TV. He said if Goldwater is not elected they would have to go underground.

The Wall Street Journal said last winter that Goldwater would never be elected and you know that is not a leftwing paper.

In reference to Johnson heart attack Dr. Paul White that pulled him through, also Ike in his attack, says he is for Johnson. I presume Dr. White knows more about Johnson's heart than politicians do. Dr. White is the best specialist in America and is honest and not going to the gutter for votes. There is millions of good Republicans but their name is not Goldwater. The sensible Republicans will come back in 4 years with a good man. We need two strong parties.

Yours truly,
James Hancock
Canyon, Texas

Buff Varsity Holds Scrimmage Sessions

Regular basketball scrimmage will be held Saturday at 3 p.m. at the West Texas State University Field House.

Scrimmages are staged to allow the Buffalo cagers to review what has been done during workouts each week.

Head basketball coach Jimmy Viramontes sent his cagers through a scrimmage session last Saturday afternoon.

"Considering that this was the first scrimmage, the boys looked all right," said Viramontes about the Saturday workout.

"I considered this as a conditioning test. The boys are not in shape yet and they made an awful lot of mistakes."

"Our rebounding has improved somewhat," Viramontes continued. "I thought it was a fair performance for just having gone through a little over a week of practice."

Viramontes stated that scrimmages stressed the things being worked on during daily drills. The scrimmages Saturday stressed free throw accuracy, rebounding and defense.

Speaking of the boys back from last season's Varsity squad, Viramontes said, "I am pleased with the attitude the returnees have taken in trying to improve."

Of the new recruits, Viramontes said, "I am real pleased that they are adjusting well and are improving at a real good pace."

With the third week of drills just getting underway, Viramontes is still undecided on which team members will be on the starting unit for the Buffs.

"The majority of the time, defense is the number one factor that influences me one way or another on deciding which boys will start," explained Viramontes.

Ten boys are listed on the varsity squad. Transfer James Giles returned to Detroit, Michigan, because of his father's illness and will not be listed on the squad.

This season's squad includes E. B. Attaway, Ben Finley, Mickey Fitts, Joe McWilliams, Marvin Mitchell, Kirby Pugh, George Scott, Gail Simpson, James Strahan and Calvin Taylor.

Thirteen home games are listed on the varsity slate. Season opens Dec. 1 against New Mexico Highlands at Canyon. Other home tilts include Dec. 3, Sul Ross; Dec. 23, California State; Dec. 28 and 29, Holiday Double Header with teams from Hardin-Simmons, North Texas State, Idaho State and WTSU; Jan. 4, Panhandle A&M; Jan. 11, McMurry College; Jan. 23, Texas Western; Jan. 25, Oklahoma City University; Feb. 6, Abilene Christian; Feb. 8, Eastern New Mexico; Feb. 13, Hardin-Simmons; and Feb. 27, New Mexico State.

Competition Continues In Men's Intramurals

Final games are being played in touch football in men's intramurals at West Texas State University.

Touch football play began Oct. 5 with teams entered in three leagues.

Leagues are divided into fraternity, independent and dormitory groups. Entered in the competition are a total of 22 teams and some 289 players.

Total entries in horseshoes competition totaled 36 boys, for tennis singles 41 boys were entered and 48 in individual golf.

Entry deadlines have been set for entries in several intramural sports.

Handball singles entries close Oct. 30 and 5 may enter from each organization.

Organizations may enter 6 persons for basketball free throw with entries to close Nov. 16 and may enter 6 in turkey run with entries closing Nov. 22.

Intramural sports being played at this time include touch football, tennis singles, golf, horseshoes singles, table tennis singles, badminton singles and league bowling.

Badminton singles deadlines for playing matches are set Nov. 3 for the first round, second round Nov. 10, third round Nov. 17, fourth round Nov. 23 and finals Dec. 4. Matches must be played by deadline date and marked on brackets posted in the Field House or they will be forfeited.

Entry blanks for each intramural sport may be picked up in the intramural office in the Field House, according to intramural director John Whinnery.

Ballot Counting

Linda Barker and Rhett Plank are shown here counting ballots in The Canyon News presidential straw vote. Linda represented Young Democrats of West Texas State University and Rhett represented Young Republicans.

SALE

STARTS 9 A.M. THUR.

NOW! FOR THE FIRST TIME THIS FALL.

KENYON'S OFFER OUR CUSTOMERS A BIG SAVING IN DRESS SHOES AND BAGS TO MATCH

LIFE STRIDE AND AIR STEP SHOES

COLORS

BLACK - GREY - BROWN - GREEN - PRINT BRONZE AND GOLD.

REG. $12.99 TO $14.99

SHOES $9.90 BAGS $9.90

ALSO ALLIGATOR LIZARD SHOES AND BAGS

REDUCED TO $16.90

PLUS TAX

IF YOU DON'T FIND WHAT YOU WANT IN CANYON,

WE WOULD BE HAPPY TO HAVE YOU TRADE WITH US

KENYON'S SHOES

AMARILLO 2817 CIVIC CIRCLE TEXAS

Republican Candidate

Mrs. Fletcher Sims, far right, is shown serving coffee to Mr. and Mrs. Bob Price of Pampa. Price, candidate for U. S. Congress from the 18th Congressional District, spoke Monday at a coffee in the Sims home, north of Canyon. Approximately 20 persons attended the afternoon affair.

Happy Seeks Fourth Win

With three down and three to go, the Happy Cowboys are preparing this week to even up their wins and losses in district play.

Ricky Mantooth's Cowboys will host the Texline Tornadoes Friday at 7:30 p.m. in Cowboy Corral in the fourth district tussle for both clubs.

Texline, coached by Jim Hensley, fell last week to Keys, Oklahoma in a non-district tilt. The Tornadoes ended the 1963 season with a 5-4 record.

So far this year, the Cowboys have a 3-3-1 record. Happy was ranked as number one in the district in pre-season polls by the coaches.

But the Bovina Mustangs have taken a lead in the district play so far in the season. Bovina plays Nazareth Friday and Hart and Vega clash in Hart.

Discussing Friday night's loss to Vega, Mantooth said, "we were just beaten."

"Our boys played a good game, but they let a couple of runs get by them, and those couple of runs cost us the game," Mantooth continued.

Mantooth looks for a tough team Friday night with Texline.

"They have a good quarterback that runs a good option play and is a slick ball handler. They are going to be tough," he said.

Mr. and Mrs. Roy Franklin and Sharon, and Mrs. W. R. Franklin were dinner guest in the Kerry Franklin home in Lubbock Sunday.

Brownies

Third grade Brownies met at the home of Betty Oglesby. Twleve girls were present to make trick or treat sacks and masks. Janet Robinson had refreshments. Mrs. Freda Robinson and Mrs. Stembridge are leaders.

Buying? Selling? Use the classified advertising pages of The Canyon News. Telephone OL 5-2141.

OPEN FOR BUSINESS

DeBORD

SHOE SHOP

ALL KINDS OF SHOE REPAIRING

408 C. 23RD ST.

Fifteen Men Pledge Phi Epsilon Kappa

Final list of pledges for Phi Epsilon Kappa Fraternity at West Texas State University included fifteen men.

Phi Epsilon Kappa, national professional physical education fraternity, is sponsored at WTSU by John Whinnery, Hatcher Brown, Gus Miller, Borden Price and Bill Cornelius.

Officers of the Beta Eta chapter include Larry Welch, president; Curtis Didway, vice-president; Royce Cox, secretary and Jimmy Inman, treasurer.

Pledges include Jackie Burns, Gary Storrs, James Bigham, Fred Cawthon, Wallace Franklin, Mickey Fitts, Harry Lisle, Jerry McGill, Jerry Wayne Pybus, Barry Johncour, Jimmy Jennings, Lee Schafer, Don Taylor, Dave Rutherford and Greg Klein.

Officers for the pledge class are Don Taylor, president; Jimmy Jennings, vice-president; and Jerry Pybus, secretary. Officers were elected in pledge meeting Monday night.

Formal initiation for pledges is planned in December.

The fraternity will sponsor an invitational basketball tournament in December, with four boys' teams and four girls' teams to be entered from high schools.

New blazers were recently received by Phi Epsilon Kappa members. Blazers are black with the black and gold fraternity crest on the pockets.

Canyon PO To Issue Stamps

Christmas stamps will go on sale at the Canyon Post Office Nov. 10, according to Marion Higdon, postmaster.

Stamps will be available in sheets of 100, imprinted with four different designs on each sheet.

Designs of holly, mistletoe, pine cones, and poinsettias will be printed in color on white paper.

The stamps will be regular 5¢ postage denominations.

Higdon stated that collectors wishing individual stamps or a block with all four designs of first day covers should send a stamped, self-addressed envelope to the postmaster at Bethlehem, Pa. by Nov. 9.

The request for the stamps should be plainly addressed and marked "First Day Covers", Higdon said.

YOUR PRESENT CONGRESSMAN

- IS AN ABSENTEE CONGRESSMAN
- OWNS NO HOME IN DISTRICT
- VISITS DISTRICT ONLY DURING RE-ELECTION CAMPAIGN

BOB PRICE PLEDGES

- HE WILL BE A RESIDENT CONGRESSMAN
- HE WILL MAINTAIN A FULL TIME OFFICE IN THE DISTRICT
- OFFICE WILL BE STAFFED BY FULL TIME ASSISTANT
- BOB PRICE IS A GRAY COUNTY RANCHER AND BUSINESS MAN

VOTE FOR "BOB" PRICE

REPUBLICAN CANDIDATE FOR CONGRESS

Pol. Adv. Paid for By Bob Price For Congress Committee. George Darby, Chairman.

OPEN HOUSE

BRASHER OIL COMPANY

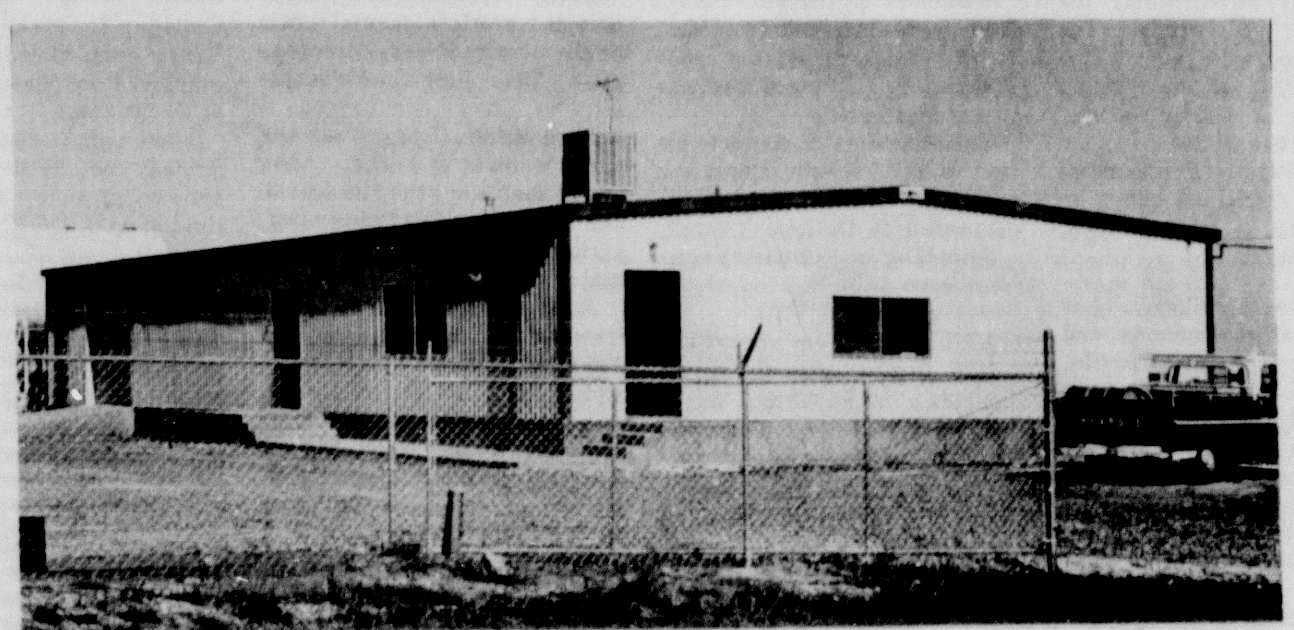

WEST OF CANYON ON HIGHWAY 60

SATURDAY OCTOBER 31

FREE COFFEE & DONUTS

SEE FOR YOURSELF THE QUALITY, BEAUTY AND DEPENDABILITY OF AN ALL STEEL BUILDING BY PLAINS STEEL BUILDING CO. WE CAN ERECT THE BUILDING YOU NEED FOR YOUR FARM, RANCH OR BUSINESS. GIVE US A CALL

PLAINS STEEL BUILDING CO. INC.

7110 CANYON HIGHWAY FL6-2782

MRS. ROBERT MANUEL FINNICUM

White-Finnicum Wed In Ceremony

Mr. and Mrs. Robert Manuel Finnicum are residing in Lynette Apartments, Canyon, following their recent marriage solemnized recently in Clovis, N.M.

The bride is the former Tony Allender White, daughter of Mr. and Mrs. Ralph D. White of Decatur, Ga. and formerly of Amarillo. She is a graduate of Tascosa High School and attended Amarillo College and Broward University in Fort Lauderdale, Fla. She also studied at North District Hospital Laboratory in Pompano Beach, Florida.

Her husband is a former resident of Chicago, Illinois, where he lived with a brother, Neile Finnicum, before enrolling at West Texas State University. He is presently working toward his masters degree at WT where he is a member of Sigma Nu fraternity, Phi Mu Alpha music service organization, Kappa Kappa Psi honorary band fraternity, Alpha Psi Omega, dramatic fraternity and Buffalo Masquers. He is employed with KCAN radio station in Canyon.

Members of the wedding party were Mr. and Mrs. Jay Trombo of Canyon, and Mrs. Leta Gaines, Miss Celia Gaines, and Mr. and Mrs. Marvin Yeakel, all of Amarillo.

St. Andrew's Chapel Scene Of Ceremony

The Chapel of St. Andrew in Canyon was the site of the Oct. 17 wedding of Miss Kathryn Winn Ziegler and James Robert Singer.

Parents of the bride are M/Sgt. and Mrs. Harry Rudy Ziegler of Amarillo. Parents of the groom, of Canoga Park, Caifornia, are Mr. and Mrs. Robert Coleman Singer of Paris.

The double ring candlelight ceremony was read by Rev. Mr. James Soutar, rector of the church. Mrs. George Weatherly played traditional wedding music at the organ.

Miss Carol Gaye Line of Bushland was maid of honor, and Miss Patti Jo Singer, sister of the bridegroom, bridesmaid.

Zoel Daughtreff of Paris was best man. Serving as groomsman was Michael Allison, and assuming ushering duties were Sgt. Virgil A. Stevenson and M/Sgt. Roy Hutto of Paris.

M/Sgt. Ziegler, in military dress, gave his daughter in marriage. The bride selected a formal white gown of Alencon lace over net and taffeta, accented with tiny drops of mother of pearl. It featured a scalloped neckline and back skirt draped into a chapel train. Her short veil was edged in Alencon lace and secured by a pearl tiara, and she carried white gardenias atop a white Prayer Book.

A reception was held for the couple following the ceremony.

Mrs. Singer was graduated from Robinson High School in Tampa, Florida, and studied at West Texas State, where she was employed in the education department.

The bridegroom is a graduate of Paris High School, Paris, and holds two degrees from Texas A&M University, College Station, where he was named Distinguished Student. He is employed in the Rocketdyne Division of North American Aviation, Inc. in California.

Following a wedding trip through Grand Canyon, Las Vegas, Nev. and Palm Springs, California, the couple will be at home in Canoga Park, California.

Prenuptial courtesies included a rehearsal dinner given by parents of the bridegroom in the Outrigger Room of the Kon Tiki Restaurant.

Capers Hold Costume Party

Canyon Capers celebrated Halloween early with a party held Monday night in the Junior Livestock building.

Guest night was also observed with Robert and Ruthie Dobbins and Junell Bauer and Don Blalock of Amarillo and Louise and Roxie Lee Knox of Canyon in attendance.

Members present for the party were Lee Roy and Gladys Bauer, Truman and Ethel Freeman, Bill and Shirley Clifford, Bill and Ozell Dugan, Emil and Dorothy Olson, Claudy Peckenpaugh, Walter and Mary Cox, Meade and Sue Michael, Lewell and Juanita Johnston, Roy and Sue Reynolds, Noble and Ruth Brown, Ray and Kathy Blanks, Ervin and Dorothy Davis, Leroy and Laura Pitt, Lewis and Margaret Tucek, Cecil and Helen Hayes and Curtis and Shirley Lehnick.

Members also welcomed back Larry and Mayme Berry.

Lewell and Juanita Johnston were awarded first place for their costumes, Roy and Sue Reynolds won second place.

All members are urged to be present for officer election next Monday evening at 8 p.m. in the Jr. Livestock Building.

West Side HD Schedules Party

Plans for a Halloween party were made by members of the West Side Home Demonstration Club at their meeting Oct. 21 in the home of Mrs. Lewis Tucek.

The party was scheduled for Friday, Oct. 30 in the Farm Bureau Building at 7:30 p.m.

Mrs. Charles Wilkerson presented a demonstration of construction of hats, purses and shoe covering to club members.

Mrs. R. A. Burrus, club president, led in the club creed, followed by the singing of "My Old Kentucky Home".

Mrs. R. A. Burrus will hostess the next meeting Nov. 4 at 2:30 p.m.

Club members attending the meeting were Mesdames R. O. McKay, Helen Brannon, R. A. Burrus, Fred Richard, Ralph Ruthart, Ray Metcalf, T. J. Myers, Mattie Bourn, Lewis Harvey, Buford Sparks, Ed Bourn, Fred Olson, Dick Barrett, Paul Glovier, the hostess Mrs. Tucek, and Mrs. Wilkerson, club guest.

Couple Wed In Amarillo

Miss Linda Nell Hammer of Amarillo and Gerald Johnson of Claude were married Oct. 17 in Hillcrest Baptist Church, Amarillo.

The bride is the daughter of Mr. and Mrs. Jesse R. Hammer, and parents of the groom are Mr. and Mrs. Evertt Johnson of Claude.

Rev. J. D. Horton, pastor of the church, officiated at the double ring rites.

Miss Judy Brown played traditional wedding music and was accompanist to C. N. Brown, Jr., vocalist.

Miss Beth Hammer was her sister's maid of honor, and Miss Judy Bishop was bridesmaid. Misses Rhonda Johnson of Claude and Brenda Bilderback were candlelighters and Miss Gail Fitzhugh was flower girl. Ringbearer was David Johnson.

Joe Kemper was best man and Bobby Johnson of Claude was his brother's groomsman. Roger Johnson of Claude and Pat Strickland of Beeville assumed ushering duties.

Given in marriage by her father, the bride selected a formal gown of white lace and net over white satin fashioned with scalloped neckline and petal point sleeves. A crown of seed pearls and sequins secured her French illusion veil and she carried a bouquet of white carnations atop a white Bible.

Mrs. Johnson was graduated from Palo Duro High School and is employed with Walsh Food Service. The bridegroom is a graduate of Canyon High School and studied at West Texas State University. He is employed by Beverly Construction.

Charter members of the 4 federated clubs in Canyon were honored at the federated dinner held Monday night in the Rex Reeves Elementary School. Mrs. Walter Cranmer, right, looks on as Mrs. C. R. Burrow is presented with a chrysanthemum corsage by Mrs. Craig Johnson. Mrs. Cranmer serves as president of the Canyon Study Club, and Mrs. Johnson, president of Sue Hite Club. Mrs. Burrow was the first president of the Woman's Book Club, and has been active in club work for 58 years.

Federated Banquet Honors Charter Members Of Clubs

Members of the four federated Women's clubs in Canyon gathered Monday evening for the annual observance of Federation Day.

Meeting at the Rex Reeves elementary school, over 80 members heard Mrs. Robert Lindsey, president of the Top of Texas district of Federated clubs speak on the history of federation, mechanics of organization and goals for the administration from 1964-66.

She is a member of the University Study Club, and the Woman's Book Club.

Recognized as special guests for the evening were charter and honorary members of each club still active in club work, including Mesdames C. R. Burrow, Woman's Book Club, A. H. Prichard, Levi Cole, and D. M. Foster, Sue Hite Club; Jerry LaGrone, Gordon Williams, Canyon Study Club; and Eugene Bonds, Harold Erwin, H. R. Fulton, and Don Standley, University Study Club.

Mrs. Craig Johnson, president of Sue Hite Club, was mistress of ceremonies for the evening. Sue Hite Club members were hostess for the dinner.

The Woman's Book Club provided decorations, including a centerpiece of autumn flowers, with table arrangements of brown and gold mums.

Arrangements were handled by Canyon Study Club.

District officers from Canyon, including Mesdames A. W. Lair, Manly Bryan, William B. Davis, Dewey Bryant, H. R. Fulton, R. C. Busteed, Crannell Tolliver, Mike Morris, and Alfred Bellah, were also recognized at the dinner.

The Merry Mothers, a group of club women who provide vocal entertainment at civic functions, and including Mesdames Bruce Winn, Truett Hull, Robert Lindsey, Gerald Dietz, Avent Lair, Troy Martin and Michael Morris, presented musical selections to the dinner gathering.

Morning Nuptials Unite Bridges, Cox

In a ceremony solemnized Saturday morning Oct. 24, Miss Nicki Sue Bridges became the bride of Larry Don Cox in the chapel of Polk Street Methodist Church, Amarillo.

The bride is the daughter of Mr. and Mrs. L. N. Bridges of Amarillo, and parents of the groom are Mr. and Mrs. Harley Bussanmas of Littlefield.

The chapel was decorated with candelabra and baskets of yellow gladioli and bronze chrysanthemums. Dr. Vernon Henderson, director of the Northwest Texas district of the Methodist Church, officiated at the ceremonies.

Lynn McLarty of Canyon played traditional nuptial music on the organ and was accompanist to Miss Judy Cook, vocalist.

Miss Karen Bridges was her sister's maid of honor. Miss Carol Sheffield was bridesmaid, and Miss Lynn Ann Bussanmas, sister of the bridegroom, was junior bridesmaid.

Serving as best man was Herb Harding of Lubbock, and Gene Price of Lubbock was groomsman. Bill Rowland of Louise was ring bearer. Assuming ushering duties were D'Nard Arthur of Lubbock, Jody Bussanmas of Muleshoe, brother of the bridegroom, and Bill Mote of Lubbock.

The bride was given in marriage by her father, and chose a formal gown of white reembroidered French Chantilly accented with pearls and iridescent sequins. The full skirt, uncovered with net ruffles and satin, swept into a chapel train. The molded bodice featured long sleeves and a scalloped neckline. Her tiara, encrusted with iridescent sequins and seed pearls, secured a bouffant veil of French illusion and she carried an arrangement of white roses and stephanotis centered with a white orchid.

Following the ceremony, a reception was held in the church parlor.

Mrs. Cox was graduated from Tascosa High School and is a student at West Texas State University.

The bridegroom, a graduate of Littlefield High School, attended Texas Technological College, Lubbock and West Texas State University. He is employed as program director at KFDA radio.

Pre-nuptial courtesies extended the bride included a shower given by Misses Dana Hoving and Carol Sheffield, a miscellaneous shower given by Mesdames Don Royer, Sidney Thompson, Jim Brandon, and Neil Quattlebaum in the Hospitality room of the Bank of the Southwest, a shower in Littlefield by Mesdames Cecil Martin, John Nail, Pete Sitton, D. W. Maner, Gene Williams, and Rhenard McCary, and a rehearsal dinner given by the parents of the bridegroom in the East-West room of the Crossroads Motor Hotel.

News, Features For The Women

Woman's Club Gives Public Affairs Theme

"Public Affairs" was discussed as the program of the Woman's Study Club of Happy at its meeting Oct. 20 in the Dick Railsback home.

Mrs. Hobart McManigal introduced the guest speakers for the afternoon, who were Cecil McNeill, chief of the Texas Department of Public Service and a representative of the Amarillo Police Department.

McNeill discussed safety in driving, and showed a film, "Safety First".

A talk was also given concerning traffic accidents and tips on driving in Amarillo, followed by discussion.

Mrs. Clayton Devin, president, was in charge at the business session.

Hostessing the meeting were Mrs. Dick Railsback and Mrs. George Rahlfs.

1925 Club Meet Held

Members of the 1925 Bridge Club were hostessed by Mrs. J. M. Daugherty in the home of Mrs. F. A. Pierce Wednesday of last week.

Refreshments of pumpkin pie with whipped cream, coffee and nuts were served from a table decorated in Halloween motif.

Attending as club guests were Mesdames D. A. Shirley, C. M. Presley, and J. A. Hill.

Members present were Mesdames Hud Prichard, Milton Morris, A. K. Knott, L. L. Jones, Ray McReynolds, Joe Gibson, Iverson Leake, Virginia Allen, and T.V. Crounse.

The next meeting of the club will be Nov. 18 at 3 p.m. with Mrs. Glenn Dowlen.

WOW's Meeting Held Recently

Members of the WOW's played Halloween games in keeping with decorations at their meeting Monday night in the home of Wanda Price.

Peggy Cooper gave a reading on "How to Become a Witch", to 10 members and one guest.

One hare and a turtle had lost a total of 7 1/2 lbs., 2 pigs and 3 hogs gained 12 1/2 lbs, and 3 sitting ducks also attended.

The towel contest will end next week, with team 1 registering a loss of 7 1/2 lbs, and team 2 gaining 9 lbs.

The little girls team treated the petites to a salad supper at the last meeting. Members of the little girls team lost a decision to the petites during the last contest, when the petites forged ahead in the early weeks of the contest to win by a large margin.

Since the club was organized, club members have lost a total of 80 1/2 lbs.

The club will hold its next meeting with Georgia Black Monday at 7:30 p.m.

YH-YF Dinner Meeting Held

Members of Young Homemakers-Young Farmers attended a dinner meeting Oct. 20 at Canyon High School.

Following supper, members of the group played games.

Attending the meeting were Mr. and Mrs. James Parker, Mr. and Mrs. Leroy Bauer, Mr. and Mrs. Cecil Winn, Mr. and Mrs. James Bible, Mr. and Mrs. Bill Dugan, Mr. and Mrs. Rodney Myrick, Mr. and Mrs. Bob McCaslin, Mr. and Mrs. Benny Abbott, Mr. and Mrs. Roger Dugan, and Mrs. Renee Duncan.

ADPi Chapter Held Recent Conference

Delta Lambda chapter of Alpha Delta Pi sorority held a chapter conference recently at the Coronado Inn in Amarillo.

Chapter members were accompanied by Mrs. U. C. Sterquell, province president of Alpha Delta Pi, and chapter advisor, Mrs. Richard Runnells, both of Amarillo.

Attending the conference as a special guest was Miss Kathryn Peddy of Gruver, who is currently serving the sorority as national collegiate traveling secretary.

The retreat began with registration and a Black Diamond ceremony, held in the home of Mrs. Melba Gean, member of the Amarillo alumnae association.

Conferences were held the following day, including the scholarship program for 1964-65, presented by Mrs. Richard Runnells, who stressed the importance of scholarship improvement. Miss Karen Brewster, pledge trainer and vice-president, listed plans for the pledge program, followed by Mrs. Clay Cooper of Canyon, who gave the financial program. Miss Sheila Conlin, chapter member, outlined the social program for the year.

Mrs. J. S. Bass, Jr., panhellenic advisor at WTSU, spoke at a luncheon concerning the values of the Greek system on the WT campus.

Formal initiation was held for spring pledges the next day, followed by a brunch honoring new initiates.

Included among girls initiated were Anita Anderson, Amarillo; Elnora Bohn, Amarillo; Karen Brewster, Canyon; Sheila Conlin, Pampa; Ginger Pye Courtney, Canyon; Sharyn Hunt, Ft. Worth; Ann Pronger, Stratford; Sherry Smith Campbell, Canyon; Diann Wilson, Ft. Worth; Connie Williams, Clarendon; and Suzy Woodford, Hereford. Mrs. Elton Cox of Canyon was an honor initiate, and will now serve with the alumnae association.

Chapter members attending the conference were Misses Karen Sue Daniel, chapter president of Hereford, Joan Gover, Earth, Sue Green, Pampa, and Mrs. Larry Morris of Dimmitt.

Chi Upsilon Chapter Gains 3 Transferees

Three transferees were accepted into Chi Upsilon chapter of Beta Sigma Phi sorority at the meeting held Oct. 21 in the home of Mrs. Johnnie Robinson.

Approved by the chapter were Mrs. Ricky Mantooth, Mrs. Al Barnum, and Miss Cathy Brannum. They will be received into the chapter in special ceremonies at the same time the fall pledges take their vows, Nov. 23.

The meeting was opened with all members standing for the "Opening Ritual". Roll call, the reading and approval of the past minutes were read, followed by the treasurers report. The business meeting was presided over by Mrs. Bob Henry, chapter president.

The pledge report was presented by Mrs. Jack Berry, vice-president in charge of membership selection

Final plans for the box supper were made. The supper will be held Saturday, Nov. 14 at 8 p.m. in the Methodist Student Center.

Initial plans were discussed for the Valentine sweetheart and princess coronation for the annual Valentine Ball to be held in February, 1965. Final plans and committees will be appointed at a later business meeting.

The 1964 scrapbook, prepared by Mrs. Johnnie Robinson, was presented for chapter approval.

Tickets for the Gunn Brothers stamp book giveaway will be distributed at the next regular meeting.

The meeting was adjourned with all members standing for the "Closing ritual" and joining hands for the "Mizpah".

Mrs. Jimmie Golden presented the program for the evening, "Environment, Health, Work and Play". She explained how to control the environment through health and through work and play. A questionnaire was filled out as a personal record and ways to improve environment were studied.

Members attending the meeting were Mesdames Speck Benham, Jack Berry, Bob Henry, Bob Glazener, Jimmie Golden, Phil Magness, Johnnie Robinson, Carl Sims, Wayne Turley and J. Mack White.

The next meeting of the chapter will be in the home of Mrs. Speck Benham with Mrs. Bob Glazener as co-hostess, Nov. 4 at 7:30 p.m.

AAUW Group Held Meeting

Discussion on Japan was heard at the meeting of the International Relations group of AAUW at the regular meeting Oct. 21 in the home of Mrs. Travis Shaw.

The American Association of University Women chapter in Canyon selected Japan as their course of study so that the chapter may better understand and appreciate the young democracy and neighbor to the West.

Attending the meeting were Mesdames Cristler Crain, George Blackwell, Cecil Winn, Hill and the hostess, Mrs. Shaw. The group meets each third Wednesday of the month, at 1:30 p.m., in homes of members.

Mrs. Chas. Burrow and little daughter, Dorothy, left Tuesday for Henrietta where they will spend the holidays. Mr. Burrow will join them later.
(From RANDALL COUNTY NEWS, Dec. 17, 1909).

KAREN BREWSTER

Brewster, Cox ADPi Initiates

Miss Karen Brewster and Mrs. Elton Cox, both of Canyon, were recently initiated as members of Alpha Delta Pi sorority at WTSU.

Miss Brewster is a 1962 graduate of Canyon High School, and is now a sophomore student at West Texas. She is the daughter of Mr. and Mrs. D. C. Gamble.

Miss Brewster will be serving the Delta Lambda chapter at WT as vice-president and pledge-trainer.

Mrs. Cox was named an honor initiate, and will assist the chapter in the Canyon alumnae chapter.

The Coxes have lived in Canyon 6 years and have one daughter, Kelly.

Mrs. Cox is a graduate of the University of Texas, and received her Master's degree from WTSU.

CHS Freshman Leaders Named

Class officers for the Canyon Junior High freshman class were elected recently at a meeting of the class.

Dick Cummins will serve as president, Andy Moreland, vice-president, Melody Jones, treasurer, and Marilyn Bourland, secretary and reporter.

All teachers who spend two-thirds of the class day in freshman instruction will be class sponsors.

MRS. ELTON COX

Mrs. George de Schweinitz, left, and Mrs. W. A. Moore are shown here working on suggestions at a session of the Chamber of Commerce community progress forum. The forum is being conducted in cooperation with the West Texas Chamber of Commerce.

Paintings By Phillips On Exhibit In November

An exhibit of paintings by the late Bert Phillips will be on display in Panhandle-Plains Historical Museum in November.

Opening tea for the exhibit will be Sunday, November 8, in the museum Hall of Fine Arts.

Bert Phillips, born in Hudson, New York in 1868, was an eminent artist of Toas and an interpreter of the southwest.

Phillips studied for five years in New York at the Art Student's League and National Academy of Design.

He spent seven months of his life in England, living in a fisherman's shack, painting the people there. He traveled to Paris where he studied at the Academie Julien.

Phillips became fascinated with the west and first came to Denver.

Later he came to Taos where he decided to stay and paint. He and a friend, Ernest L. Blumenschein who had been with him in Paris, established the Taos Society of Artists.

Phillips became intimate to the ways of the Indians and was genuinely interested in them and their culture. The Taos country inspired his work, which is naturalistic and rhythmic.

Phillips' paintings appear in collections such as those of the Santa Fe Museum, Mrs. Herbert Hoover, John D. Rockefeller, Jr. and the Gilcrease Foundation.

He made his first trip to Taos in 1898 and lived there until his death in 1956.

The Tulsa Tribune in 1938 printed an editorial by Jenkin Lloyd Jones about Phillips saying, "This country needs more artists, more musicians, more poets who have the strength to cut themselves free from the bonds of European traditionalism, to attempt to express the freeness, the freshness, the virile beauty that is indigenous to modern America. . .Our country is in debt to Bert Phillips."

Commission Men Study Requests

Two members of the Texas Commission on Higher Education visited the West Texas State University campus last week.

Dr. Stewart Allen, Commission program examiner, and Dr. Jack Hudgins, program analyst, were on campus Wednesday and Thursday considering several applications made by the University.

Dr. Emmitt Smith, director of program development and research at WTSU, said, "The commission members came in interest of our application of appointments for a program for preparation of nurses and program for preparation of medical technicians.

Also included in the requests listed with the commission is the changing of the Master's Degree in the Sciences from a Master of Arts Degree to Master of Science.

Any results of the study will probably not be received at WTSU until sometime after the next Commission meeting in January or perhaps later, according to Smith.

Had a party? Or giving one? Tell The Canyon News about it. Telephone OL 5-2141, or stop by the News office on the west side of the square.

Dumas Slated Friday For Canyon Gridders

More than mischief will plague Canyon High School's Eagles who face the fearful Dumas Demons on Friday, eve of Halloween.

Canyon must travel to Demon territory for the second game of district 1-AAA schedule. Game time is 8 p.m.

The Demons breezed to a 63-0 conquest of Muleshoe last weekend and are picked to top the Eagles this weekend.

Canyon, rated underdog in last Friday's battle with Hereford, emerged with a 25-20 victory and 1-0 record in conference play.

Dumas is coached by Bill Spann and is picked at the top of the heap in 1-AAA, rated to win the conference title for the fourth consecutive time.

Last season's record was 11-1 and 13 lettermen returned from the victory-prone squad.

Main strength of the Demons lies in their strong, experienced backfield, which also claims speed as an advantage.

Main weakness at the early season review was a lack of depth and no returning experience at tackle.

Five regulars returned to the squad, including backs Norman Bonner and Ricky Burgess, end Tommy Harbert, end Robert Moffatt and guard Jim Shaha.

Um, Um Good

Mrs. Willie Wieck and Mrs. John Beckman work and get some community talking in this week as they busily prepare homemade cookies which will be served as dessert at the 13th annual Umbarger Sausage Festival Nov. 8. Umbarger residents will make the food including sausage, mashed potatoes, cookies, beans and homemade bread. A bazaar and country store will also be sponsored during the hours of 11 a.m. to 4 p.m. Sunday, Nov. 8.

World Community Day Scheduled November 6

United Churchwomen of Canyon will be participating in World Community Day, Friday, Nov. 6.

The program in Canyon this year is under the direction of Mrs. R. C. Busteed of the First Methodist Church, Mrs. Gus Miller of the First Christian Church and Mrs. John B. Wilson of the First Presbyterian Church.

The program will be held in the First Methodist Church, beginning at 9:30 a.m. with a coffee. Dean John B. Wilson, dean of the graduate school at West Texas State University will speak at 10, followed by a prayer service at 10:20.

A short business meeting will end the celebration of World Community Day.

Dean Wilson received his Ph.D. from the University of North Carolina and has served as dean of Liberal Arts at Louisiana Technological College in Rustin, La. He will speak on how, "Bread, Freedom and Dignity" affect all the communities of the world.

Men and women of Canyon are urged to come and pray for world community unity. There will be a piece goods and money offering to help with church work in the underdeveloped countries.

A nursery will be provided during the meeting.

C-C Forum Highlights Work Here

A Chamber of Commerce Community Progress Forum was completed here Wednesday.

Conducted by Ralph Duncan, representative of the West Texas Chamber of Commerce, the forum is designed to obtain suggestions which ultimately will result in a program of work for next year for the local chamber.

The forum includes participation by a cross section of the community.

It includes sessions for retail merchants, university professors, retail employees, farmers and ranchers, women's organizations and housewives, professional people, high school seniors and public school teachers.

Monday night the chamber board voted to string Christmas lights this year along 23rd Street. The project is under direction of Benny Cooper's retail merchants committee.

Dr. Al Krauss, project director for the physical sciences at West Texas State University, was named to the chamber industrial development committee.

Members of the board voted to play host to new faculty members at West Texas State the evening of Nov. 10. The group will attend community concert following a dinner.

CROP Drive Is Tonight

Trick or treat will come early this year for some 100 Canyon youngsters.

Canyon Christian Youth Council is sponsoring the annual CROP drive Thursday, tonight, seeking donations for a national youth project.

John Brantley, chairman of the drive, said members of 15 Canyon churches will meet at 6:30 p.m. Thursday at the Presbyterian Church to participate in the annual CROP drive.

School children will canvass the town Thursday collecting money to help provide for the handling and distribution of government donated foods of the Food for Peace program.

Canyon youths will leave from the Presbyterian Church around 7 p.m., each taking certain areas within the city.

Persons wishing to donate should call the church and a student will be sent to the house.

Youth workers will stop at each house in town to collect money for the project.

Following the door-to-door campaign, students will meet at the Presbyterian Church for refreshments and a social hour.

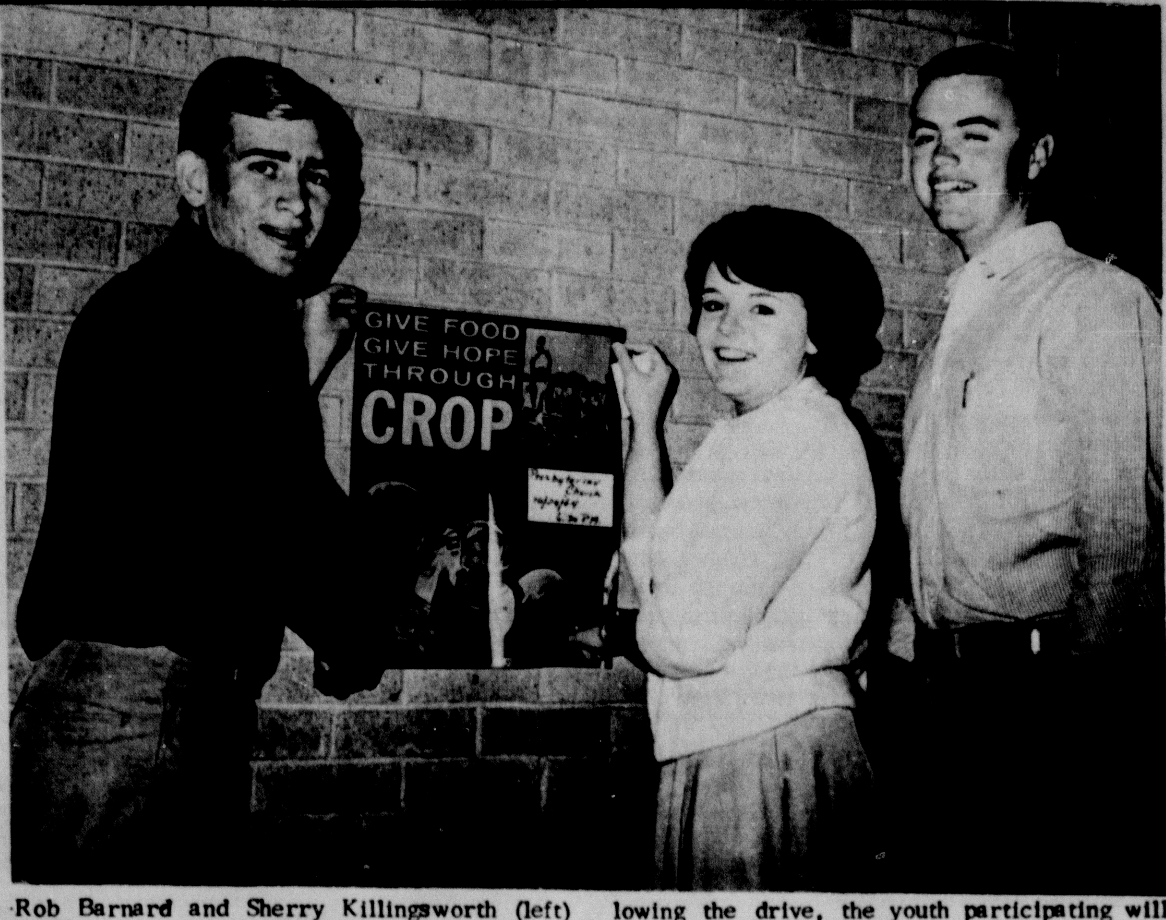

Rob Barnard and Sherry Killingsworth (left) and John Brantley (right) put up a poster for the CROP drive which begins tonight at 6:30 p.m. at the Presbyterian Church. John is chairman of the local CROP project. Following the drive, the youth participating will enjoy a fellowship at the church. Similar CROP drives will be taking place at churches all over Texas.

"The Trial" Next Film Scheduled For Series

Community Film Series presents "The Trial" next Wednesday and Thursday at the Olympic Theatre.

Films will be shown at 7 p.m. and approximately 9 p.m. both evenings. Tickets are $1 per person and may be obtained at the theatre box office.

"The Trial" is an American film from 1963. Starring are Anthony Perkins, Jeanne Moreau, Romy Schneider, and Orson Welles, who both stars and directs.

"The Trial" tells of the terrors of existence in a police state. The film comes from Franz Kafka's great novel, and the movie is faithful to the atmosphere of frustration and absurd complexity of the novel.

Anthony Perkins plays the part of Joseph K, hero of the novel who is "accused of nothing in particular and therefore of everything in the world."

Welles portrays a sinister figure, with a boyish and scrubbed look that makes him even more evil-appearing for his apparent openness.

Jeanne Moreau, Romy Schneider, Elsa Martinelli and Suzanne Flon play the questionable females of the film version.

"The Trial" is designed strictly for adult entertainment and not recommended for viewing by children.

Next film series feature will be Nov. 18 and 19, "The Organizer", Italian film, 1964.

Going somewhere? Or been? The Canyon News wants to know about it--and so do its readers.

INTRODUCING
LOUISE BERTRAND
GRADUATE OF SPACE & & FORM SCHOOL OF HAIR DESIGN, NOW ASSOCIATED WITH

ORCHID BEAUTY SHOP
1403 N. SECOND AVE. OL5-4594
COPY OF THIS AD WORTH 75¢ ON SHAMPOO & SET

FASHION AND QUALITY AT A PRICE
$39.98
ONE GROUP OF FINE FALL COATS IN 100% WOOL - TWEEDS - TEXTURED FABRICS AND OTHERS
VALUES TO
$89.50
AT
WARREN'S
STORE HOURS 8:00 AM TO 5:30 PM

WT Debaters Schedule Tournment Activity

Several debate tournaments are on schedule for West Texas State University debaters.

Members of the debate team travel to Lubbock Friday and Saturday for a scheduled meet.

Tournament question to be debated is, Resolved: That the Federal government should establish a national program of public work for the unemployed.

Attending the debate will be Mary Lemmond, Don Akin, Donna Humphreys, Randell Carver, Louis Strovas, Jr., Tom Dillon, Connie Karr and Harry Gilstrap, III.

Nov. 6th and 7th will be the Texas Christian University Invitational Tournament, which is strictly a debate tournament. It is an open tournament, and attended by schools over the nation.

Tentative debaters planning to attend the TCU meet include Miss Lemmond, Akin, Miss Humphreys, Stovas, Dillon and Barry Braden.

Scheduled in early December is the Duke City Tournament in Albuquerque.

Also in December WTSU debaters will be entered in the National Public Discussion Contest. Debates are taped and tape discs are sent to a discussion center. WTSU was first place winner at Brooklyn College last year.

Other debate plans include entering the Golden Spread Tournament in Amarillo in January.

"Some of us are going to the Pi Kappa Delta national convention in Tacoma, Washington sometime in April," said director Gene Lewis.

Pi Kappa Delta is the honorary fraternal organization for intercollegiate debaters and orators and instructors teaching debate and forensic speaking.

Carruth Attends Ft. Worth Deans Of Men Conference

Dr. T. Paige Carruth will attend a meeting of Texas Association of Student Personnel Administrators in Ft. Worth Nov. 1-4.

Carruth, Dean of Men at West Texas State University, is secretary-treasurer of the association.

"About 150 people, primarily deans of men from all over the state, are expected to attend," said Carruth.

Meetings will be in the Texas Hotel. Texas Christian University is serving as host school for this year's activities.

"We will exchange information and ideas concerning the problems we all have in common," said Carruth.

Carruth's official duties will be to make sure all arrangements are in order and to take care of the financial matters at the meeting.

Debate Tourney Scheduled Nov. 13-14 At University

High school debate workshop and tournament will be held Nov. 13 and 14 at West Texas State University.

Activities are scheduled in the Fine Arts Building. Fees are $1 per person.

In charge of activities for the tournament is Gene Lewis, member of the WTSU speech department.

Some 138 letters inviting area high school debaters to the tournament were sent to high school principals and superintendents, according to Lewis.

"We have heard from 8 schools at this time," said Lewis. "A total of 73 people are definitely coming."

Consultant and resource person for the event is Professor Glenn Capp, chairman of the department of oral communications at Baylor University.

Capp is recognized as one of the outstanding debate authorities in the nation.

The tournament will be single elimination and for both experienced and novice debaters. Tournament activities are scheduled on Saturday, Nov. 14, so that coaches and teams unable to attend Friday will not be penalized.

Judging the tournament will be members of the WTSU faculty, members of Amarillo Potter-Randall Bar Associations and civic clubs in the area. Professor Capp will critique the finals.

"The workshop and tournament is the first one to be held here," said Lewis. "It is designed to boost debate activities in high schools in this area."

Lewis said that WTSU speech and debate members will take part in tournament activities.

CWF Holds Recent Meet

Mrs. John Harding presented the program at the meeting of the Christian Women's Fellowship held last Tuesday at the Church.

The devotional was led by Mrs. Gene Root, followed by a business meeting.

Attending the meeting were Mesdames W. M. Higdon, E. A. Michael, M. W. Roberts, Luke Miller, Ross Russell, Win Matsler, J. A. Harding, Gene Root, Nina White, Hosea Foster and W. A. Miller.

The next meeting will be Nov. 17 at 7:30 p.m. at the church. Mrs. Bob Ratliff will present the program, and devotional will be led by Mrs. Alan Ratliff.

UNICEF Party At Gist Home

A United Nations Children Trick or Treat party will be held Saturday night in the R. B. Gist, Jr., home.

The Gists will entertain 16 eighth graders who will go trick or treating in Canyon to raise funds for UNICEF.

The youngsters will trick or treat for money instead of goodies. The money raised in this manner will go to UNICEF to be spent on unfortunate children across the world, especially children in underdeveloped nations.

Mrs. Gist pointed out that five cents thus donated will buy five glasses of milk for starving children. A 25 cent gift will save the eyesight of two people or cure two people of yaws in Africa.

The eighth graders will trick or treat in Canyon and then go to the Gist home where they will be treated to a Halloween party themselves.

Cub Scouts

Members of Cub Scout Pack 31 received new ranks at a recent court of awards during a pack meeting.

Those boys receiving Bobcat awards were Willie Hales, David Woolsey, Robert Schaeffer, Marc Bagwell, Billy Jolly, Gary Kuhlman, Wayne Pitt, Rick Johnson, David Williams, Greg Root, Wilk Stevens, Dwayne Evans, Paul Griffin, Burl Brim, John Denton, David Kievit, Andrew Kraus, Dwight Booth, Mark McGaha, Jamie Weathers, Roy Lee Sparkman, Billy West, Brent Billingslea, Marc Guy, Mark Shambeck and Vance Johnson. Awarded a gold arrow and Wolf rank was Ricky Lyles, who also received 2 silver arrows and is assistant denner.

Kenneth Wolfington, Gary Bednorz, and Andy Cooper received 1 silver arrow on wolf. Gary Hair was awarded a Denner stripe and Alan Dugan received a 1 year pin.

Members of Den 5, pack 131, have just completed a 4 week cooking course at Southwestern Public Service Co. under the direction of home economist Peggy Kimsey. Mrs. Kimsey presented each boy with a certificate and Reddy Kilowatt pins. Boys receiving certificates were Desley Altmiller, Gary Byars, Greg Livesay, Jeff Reid, Norris Stevens, Steve Williams, Jay White, Warren Witkowski, and Randy Woods. Also attending the 4 sessions were Pat Hickman, den chief and Mrs. J. Mack White, den mother.

Den 5 had their first regular meeting this week in the home of the den mother, Mrs. White. Desley Altmiller led the opening ceremony. Greg Livesay was named Denner and Jeff Reid was named assistant Denner. Den chief Pat Hickman led the six boys present in games and relays. The living circle closed the meeting.

Activities Set For Senior Day

Saturday is Senior Day at West Texas State University, with area high school students to be guests of the University.

Student Union Board will host high school students at a coke party in the SUB at 2 p.m. In charge are Dr. Emmitt Smith and Bill Callarman, Student Union Board president.

The students will also be guests for the WTSU-San Jose football game in Buffalo Bowl Saturday night.

HISTORY'S GREATEST BRAND ELECTION!

Shurfine CARNIVAL '64

FREE CUP WEEK OF OCT. 26-31

MODART STYLE HAIR SPRAY $1.19 SIZE 49¢

A VOTE FOR SHURFINE IS A VOTE FOR QUALITY!

CHEESE SPREAD SHURFRESH 2 LBS 69¢

VOTE FOR SAVINGS! VOTE FOR SHURFINE!

SHURFINE FLOUR 25 LB PRINT BAG $1.79

SHURFINE! THE PEOPLE'S CHOICE!

SHURFINE PEACHES YC SLICED OR HALVES NO. 2½ CAN 4/$1

VOTE FOR QUALITY! VOTE FOR SHURFINE!

ORANGE JUICE SHURFINE FROZEN 6 OZ CAN 4/$1

SHURFINE! FOR GOODNESS SAKE!

SHURFRESH MARGARINE 1 LB
FREE 3 LBS MARGARINE WITH THE PURCHASE OF 6 SYLVANIA LIGHT BLUBS

STRIKE UP THE BRAND! SHURFINE!

SHURFINE FLOUR 10 LB PAPER BAG 79¢

PICK A WINNER! PICK SHURFINE!

SHURFINE LUNCHEON MEAT 12 OZ 3/$1

SHURFINE EVAPORATED MILK TALL CAN 8/$1
SHURFINE WIDE OR MED. NOODLES 12 OZ. 2/49¢
SHURFRESH CRACKERS LB 21¢
SHURFINE THR.-STUFFED OLIVES MANZ. 7 1/2 OZ. 2/89¢
MELROSE HAND LOTION $1.00 SIZE 3/$1
SHURFINE PEANUT BUTTER 12 OZ. JAR 2/79¢
SHURFINE EARLY HARVEST PEAS 303 5/$1
SHURFINE TOMATO SAUCE 8 OZ. CAN 12/$1
SHURFINE VIENNA SAUSAGE 4 OZ. 5/$1
SHURFINE WITH BEANS CHILI 15 OZ 4/$1
SHURFINE WAFFLE SYRUP QUART 2/79¢
SHURFINE STR. CRANBERRY SAUCE 300 4/$1
SHURFINE FR. PAK CUCUMBER CHIPS 16 OZ. 4/$1
SHURFINE FRUIT COCKTAIL 303 5/$1
SHURFINE C. S. OR W. K. CORN GOLDEN 303 7/$1
ROXEY DOG FOOD TALL CAN 13/$1

SHURFINE SWEETMILK OR BUTTERMILK BISCUITS 8 OZ 13/$1

SHURFINE WHOLE SWEET PICKLES 22 OZ. 2/89¢
SEALTEST ICE CREAM 1/2 GAL. 69¢
SHURFINE PINEAPPLE-GRAPEFRUIT JUICE 46 OZ. 3/$1
SHURFINE PORK & BEANS 300 9/$1
SHURFINE APPLE SAUCE 303 6/$1
SHURFINE CUT ALL GREEN ASPARAGUS 300 4/$1

TUNA SHURFINE CHUNK STYLE FLAT CAN 4/$1

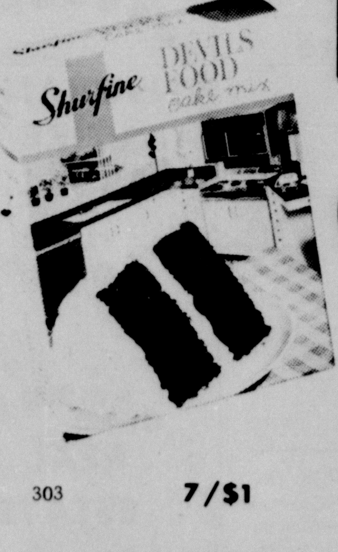

SHURFINE IRISH POTATOES 300 8/$1
SHURFINE WHOLE NO. 3 SQUAT SWEET POTATOES 3/$1
REG. OR KING SIZE 6 BOTTLE CART. COCA COLA 39¢
SHURFINE STRAWBERRY PRESERVES 18 OZ. JAR 2/89¢
SHURFINE SALAD DRESSING QUART 39¢
SHURFINE SLICED BEETS 303 7/$1
SHURFINE FRESH SHELLED BLACKEYES 300 7/$1
SHURFINE CATSUP 14OZ. BTL. 6/$1

PUMPKIN SHURFINE 300 8/$1

DOUBLE BUYERS BONUS STAMPS EACH WEDNESDAY WITH $2.50 PURCHASE OR MORE

SHURFINE RED ALASKA SALMON TALL CAN 98¢
SHURFINE SAUR KRAUT 303 7/$1

UNIVERSAL ELECTRIC TOOTHBRUSH $5.98

SHURFINE SHORTENING 3 LB. CAN 59¢
SHURFINE SPINACH 303 7/$1
SOFLIN WT. 4 ROLL PAK TOILET TISSUE 12/$1
SHURFINE TOMATOES 303 5/$1
SHURFINE TOMATO JUICE 46 OZ. 4/$1

Cooper's MARKET Fine Foods

FREE! Each week for 20 weeks!

ELEGANT 22-K GOLD DINNERWARE with purchase of $7.00 or more

A fabulous opportunity to own beautiful, quality dinnerware! Each week for 20 weeks you will receive one item free with your purchase of $7.00 or more. The lovely pattern is "Gold Crown" . . . each piece is attractively decorated with a band of delicate blue and 22-Karat gold flower scroll designs. Start your set today!

SHURFINE GRAPE JELLY 18 OZ. JAR 3/$1
SHURFINE CT. BL. LAKE GREEN BEANS 4-SV. 303 5/$1
SHURFINE GRAPE JUICE 24 OZ. 3/$1
SHURFINE PINEAPPLE ORANGE JUICE 46 OZ. 3/$1

SHURFINE COFFEE REG. OR DRIP 1 LB 69¢

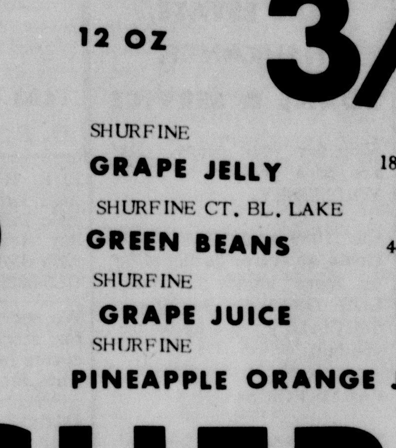

CHERRIES SHURFINE RSP 303 5/$1

TURNIPS PURPLE TOP LB 6¢

NO. 1 TEXAS ORANGES 5 LB CELLO 59¢
PICK-O-MORN BANANAS LB 12½¢
RED McCLURE POTATOES 20 LB BAG 99¢

SHURFINE ASST'D. FLAVORS CAKE MIXES 19 OZ 4/$1

ROUND GOOD BEEF STEAK LB 89¢

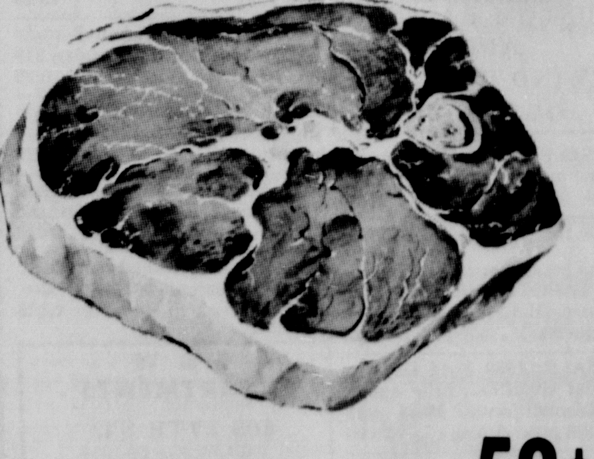

WILSONS CORN KING BACON LB 49¢
PINKNEYS COUNTRY STYLE SAUSAGE 2# BAG 59¢
LONGHORN HAMS SHANK HALF OR WHOLE LB 49¢

IRON UNIVERSAL STROKE SAVER STEAM OR DRY $13.95 VALUE $6.98

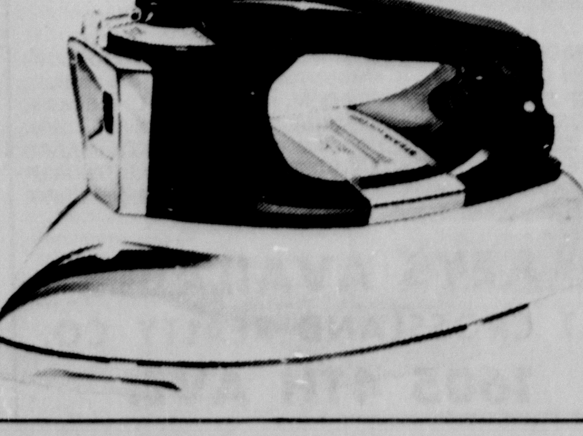

Kids Inc. Football Team Hears Talk By WT Player

Members of Canyon's Kids Incorporated Cowboys heard a talk by Charlie Daves, member of West Texas State University's football squad last Saturday.

Daves spoke to the boys on the benefits he received from football and gave the pint-sized gridders encouragement to continue to play.

He then handed out trophies and certificates to team members. All players listed on the Cowboys squad at the end of the season received certificates.

Trophy winners were chosen by teammates. Outstanding back trophy went to Rick Hales and runner-up was Donnie Miller. Mark Vaughn received Outstanding Lineman trophy, with runners - up Mike Trammell and Richard Suttle.

Sportsmanship award went to Charlie Ham. Runners - up were Mark Vaughn and David Low.

WT Frosh Basketball Team Lists Members, Schedule

Workouts are in full swing for freshmen basketball players at West Texas State University.

Nine players are listed for the Stomper team which is coached by Dale Burrows.

Members of the squad are Wade Crook, center, Fritch; William Dunn, forward, Amarillo; Jack Johnson, forward and center, Quitaque; Skip Moore, guard and forward, Canyon; Jody Richardson, guard, Canyon; Robert Seagroves, center and forward, Muleshoe; Glenn Stafford, guard, Dumas; Jacob Trevino, guard, Lorenzo; and Rondy Williams, center and forward, Andrews.

Full game schedule has been released for the 1964-65 freshmen.

Schedule is as follows:

Dec. 1, South Plains Jr. College at Canyon; Dec. 3, Lubbock Christian College at Canyon; Dec. 7, Clarendon Jr. College at Clarendon; Dec. 15, Phillips Jr. College at Borger; Dec. 17, Eastern N.M. Frosh at Portales; Dec. 18, South Plains Jr. College at Levelland; Jan. 11, Phillips Jr. College at Canyon; Jan. 23, Texas Tech Frosh at Canyon; Jan. 25, Graham Plow at Canyon; Feb. 6, Graham Plow at Canyon; Feb. 8, Eastern N.M. Frosh at Canyon; Feb. 13, Graham Plow at Canyon; Feb. 20, Lubbock Christian College at Lubbock; Feb. 27, Clarendon Jr. College at Canyon; Mar. 4, Texas Tech Frosh at Lubbock.

University Hosts Area FTA Groups

West Texas State University's Student Education Association will host the District IX meeting of Future Teachers of America Nov. 3.

The meeting will begin at 8:45 with registration in the Education Building, followed by a general assembly at 9:15 in the auditorium of the Administration Building.

Leon Harville, president of SEA at WTSU will preside at the assembly.

Colors will be presented by the Reserve Officer's Training Corps of WT.

Dr. James P. Cornette will give the welcome to the delegates from 30 Panhandle high schools, followed by entertainment from Frank Phillips College.

Dr. A. D. Martin, President of Amarillo College will give the address to the FTA members.

Workshops concerning yearbooks, scrapbooks, projects and finance, club programs and merits and awards will be hosted by area schools including Amarillo High, Tascosa, Palo Duro, and Caprock of Amarillo, Canyon, Perryton, Panhandle, Tulia, Claude, Dumas, White Deer, Pampa, Childress and Wellington.

Dr. Thomas MacOwan and Dr. John Rascoe are co-chairmen for the meeting, along with members of the campus chapter of SEA.

Between 500-700 students are expected during the day long meeting, highlighted by election of new district officers, and selection of Mr. and Miss FTA.

FFA Chapter Shocks Feed

Members of Canyon Future Farmers of America have been shocking feed the past 2 Saturdays to raise funds for the annual Parents - Son Banquet in April.

The banquet is held to recognize the parents of members of the chapter, without whose permission, cooperation and assistance the chapter could not function.

Achievement awards are also presented to boys who have earned them.

The feed shocked by the boys was owned by Delmer Durette. The first Saturday, between 25 and 30 boys shocked feed under the supervision of Carroll Duncan, High School agriculture instructor. Shocking of Durette's feed was completed the second week.

Chapter members will shock again in the near future and chapter officers remind all members that they must attend one of the 3 shockings to avoid a fine suspension from chapter trips and contests.

Letter To The Editor

Mr. Troy Martin
Canyon News
Letter to the Editor
Canyon, Texas

Dear Sir:

Just a little something about Barry Goldwater and the Nuclear Test Ban Treaty. Here are some of Sen. Goldwater's reasons for voting against it:

"I voted against the limited nuclear test ban treaty because all of our past relations with the Soviet Union demonstrate conclusively that the Soviets will abide by the provisions of any treaty or any agreement only so long as it is advantageous for them to do so.

I voted against it because the Soviet Union broke the testing moratorium in 1961. . . .

I voted against the test ban treaty because the Joint Chiefs of Staff indicated that there are military disadvantages inherent in its provisions. . ."

J. Edgar Hoover in his book, Masters of Deceit, on page 189 stated:

"However, to communists, the true meaning of peace and banning the A-and H-bombs is weakening the United States and advancing Russian aggressive aims."

Yours sincerely,
Eric Corbyn
Box 1001
W. T. Station

Workers 4-H Name Leaders

Workers 4-H club met Oct. 26 for a Hallowe'en party, and chose new adult leaders for the club.

Serving as new leaders will be Mrs. Lewis Tucek and Mrs. L. C. Robinson.

Attending the meeting were Jerry Allen, Kelvin Allen, Sharon Allen, Barbara Anderson, Melinda Black, Mike Cook, Charlotte Dietz, Jim McCurdy, Annette Robinson, Larry Robinson, Ronnie Williams, Cindy Williams, Vince Wirt, Willie Hales, Carolyn Bunn, Mickey Ely, Tommy Allen, Deborah Black, Terry West and Billy West, and new members Byron Noles, Larry Tilger, and Jim Tilger.

Jaycee-ette Meeting Held

Patterns for the doll project were distributed at the regular Happy Jaycee-ette meeting Tuesday evening.

Nineteen members and one guest discussed plans to help with Jaycee Halloween carnival Oct. 31. Each Jaycee-ette will donate a cake for the cake walk at the carnival.

Retresnments of cake and coffee were served by Betty Donnell and Joy Freeman to Mary Henry, Shirley Williams, Nita Todd, Joan McDonald, Della Venhaus, Nell Sims, Martha Payne, Judy Shipman, Jimmie Middleton, Mary Stubblefield, LaNelle Andrews, Mary Ann Magness, Gertha Campbell, Connie Johnson, Betty Penn, LaVenna Jackson and guest, Clara Carver.

The next meeting will be held Nov. 10 at 7:30 p.m. in the high school cafeteria.

Mrs. Elmer Blakesley, Mr. and Mrs. Jerry Blakesley, both of Zillah, Washington, and Mrs. Glen Blakesley, of Holyoke, Colorado, were visitors in the A. K. Goodman home over the weekend. The women are sisters of Goodman.

Classified advertising rates are 6 cents per word for the first insertion and 3 cents per word for subsequent insertions. Similar rates are applicable to legal notices. Display advertising rates will be supplied upon request. Display rate cards are available.

• FOR SALE

For the best deal on a new Buick, Rambler, motor boat or Johnson outboard motors, see Kinsey-Osborn Motors, Hereford, Texas. 142 Miles Avenue, Phone EM 4-0990. tfc-12

FOR SALE: Loans on homes in Canyon to buy, build or repair. Agent for First Federal Savings & Loan Association of Amarillo. A. B. Duncan. West side of □. Telephone OL 5-3252. tfc-26

INFORMATION on all Abstract and Title problems and questions at GUARANTY ABSTRACT AND TITLE COMPANY 16tf

25 lbs. Packaged Beef, assorted cuts from fully grain fed beef, $13.95. HAPPY FOOD BANK, HAPPY, TEXAS. tfc13

HOUSES FOR SALE: Old and new. OL5-3542. tfc27

1959 Westinghouse washer and dryer. Look like new and in very good running condition. OL5-3613. tfc27

FOR SALE

If your paying $80.00 per month rent, you can own this remodeled like new stucco. Three bedrooms, 1 1/2 baths, utility, carpeted, and vinyl floors. Never been lived in, like new. Appraises for $9,600.00. We will trade for what you have for the down payment.

We offer the following commercial property: Trailer park, a full city block has 18 parking spaces and room for many more. . . .9 one bedroom apartments furnished, well located, and a past history of capacity occupancy. Should be a money maker. Large loan, would consider trade on equity and second lein. . . . . Coin laundries in Southern Panhandle towns, good machinery, most of it nearly new, established 51/2 years. . . .150' x 140' lot, 2 blks of College, good location for apartments or other income property. . . .

Owner wants to move, if you would like a nice 3 bedroom brick and have good credit, come by and let us show you this home. This home is priced well within market price, has large bedrooms, fireplace, dining room, basement and many other features. Only $12,600.00. Will appraise for more money than this. OWNER WILL CARRY SECOND LEIN.

$450.00 moves you in this new 3 bedroom brick, 1 3/4 baths, central heated home. No closing costs. 2402 14th Avenue. FHA inspect construction.

Large three bedroom Stucco, some carpet, utility room, basement. Loan already established, buy equity and move in. Well located on corner lot 2000 6th Avenue.

300 acres dryland SW Canyon in soil bank, 417 acres, irrigated, 4 miles South Bushland, 620 acres Wayside.

Near completion in Hidden Valley, 1421 Hillcrest. Three bedroom 1 3/4 baths, fireplace, lots of builtins, closets, electric kitchen. A quality home, reasonably priced. Shown any time.

This is a listing we are proud of. . . .Well located 10 year old 3 bedroom brick. This home has over 1800 sq. ft. under the roof. All rooms are large, well arranged and in good repair. Will carry 90% loan. Vacant can be shown any time. You should look at this one. 2418 8th Avenue.

Owner moved, look at this home in Pioneer Estates, 402 Holman Lane. Large loan established, make offer on equity. Vacant, can be shown any time.

THE BLACKWELL AGENCY

H. L. Duncan, Jr.
OL 5-4661 office
OL 5-4582 home

REAL ESTATE

EXCITING NEW 3 B/R home, with Den & Fireplace, 2 1/2 Baths, Utility, & one of the most modern kitchens in the Panhandle.

2 B/R Brick, living room, kitchen & one car garage, $11,300.00.

LARGE OLDER HOME 4 B/R stucco, kitchen living room for only $7,000.00.

VERY NICE 2 B/R home, dinning room, living room, Located near the University, $8,900.00.

NEW
3 B/R, Brick, Country Kitchen, 1 3/4 Baths, $16,800.00

NEW & DIFFERENT
4 B/R, 2 1/2 Baths, Den & Kitchen combined, 34,000.00.

EXCEPTIONALLY NICE. 3 B/R home, with 1 3/4 Bath, Paneled Den, Loan is Established. 14,700.00.

3 B/R, Living Room, Den with Fireplace, Kitchen has all builtins, View overlooks Valley. 16,400.00.

NICE OLDER HOME
4 B/R, Kitchen, Living Room, $11,400.00.

3 B/R Brick, Living Room, Fenced back yard, in nice environment, $16,750.00.

CHRISTOPHER REAL ESTATE
418 15th St.
OL5-4354

FOR SALE: Used apartment size range, also used bicycle. White's Auto, Canyon. OL5-3831. tfc30

FOR SALE: 3 steel grainery, 2200 and 1600 bushel capacity. L. S. Johnston, OL5-3401. 2tc30

FOR SALE: Used refrigerator and used chest type freezer. OL5-4379. 1tc30

ARAGON & HILL DRILLING

DOMESTIC WELLS
AND PUMPS
WINDMILL SERVICE
PHONE OL5-2353
OR OL5-2653

GARAGE SALE: Refrig. $20.00, Apt. Gas range $20.00, Chest $3.00, Mahog. table & 6 chairs $15.00, small antique dresser $7.00, Extra firm mattress (2 yrs.) $20.00, twin bedsteads, springs, tables, books, table radio, stoves, vacuum cleaner and other items. 2506 6th Ave. 1tc30

FOR SALE: 50x10 - 1959 model trailer house. 2110 2nd Ave. OL5-3868. tfc30

FOR SALE: 410 Thompson Lane. Pioneer Estate 3 bedroom brick den, all purpose room, 1 full bath, ¾ bath, ½ bath, carpet, built-ins, refrigerated air, central heat, fire place. T. H. Foster Const. Co. OL 5-3055 tfc-22

Going somewhere? Or been? The Canyon News wants to know about it--and so do its readers.

COMPLETE IRRIGATION SYSTEMS

• LOCK-SEAL Rubber Gasket Pipe
• ROW-KING Aluminum Pipe
• Sprinkler Systems

After Hours Contact Bob Crozier
OL 5-2658 Canyon, Tex.
Gifford-Hill-Western

FURNITURE SALE!

I AM MOVING TO CALIFORNIA AND WILL HOLD AN
AUCTION SALE
OF MY HOUSEHOLD GOODS ON
OCT. 24TH
AT 1P.M. AT MY HOME AT
1800 6TH AVENUE
MRS. NINA WHITE

FOR SALE: Steel clothesline post. Roberts Welding. tfc51

FOR SALE: 1955 4 door Mercury. Jimmy Plain, OL5-3869. tfc11

FOR SALE or TRADE for Canyon property; 3 bedroom home, 1½ years old, located at 1106 8th St. near High School. Call OL5-3572. tfc25

FOR SALE: Trailer house. 1610 7th Ave. OL5-4649. tfc21

FOR SALE BY OWNER: 3 bedroom house. Call OL5-4703 after 5 p.m. tfc27

FOR SALE: Ford 950 tractor and miscellaneous farm equipment. OL5-4353 after 6 p.m. tfc28

FOR SALE: 100 acres, irrigated, adjacent city, highway frontage. OL5-4353 after 6 p.m. tfc28

Phillips "66" Tires And Batteries

PHILLIPS 66

APPLY
ANHYDROUS AMMONIA FROM

UMGARGER GY 9-2144
WILDORADO 426-5611

UMBARGER FARM SUPPLY
ROSCOE RICHARDSON, OWNER

FOR SALE: 3 bedroom house with storm shelter. 2601 13th Ave. OL5-3047. tfc28

FOR SALE: Frigidaire electric stove, $35.00. OL5-4078. 1tc30

FOR SALE: 2 used evaporative air conditioners and 2 forced air ceiling suspended heaters. Call Dr. Robert Jarrett. OL5-3125 or OL5-2104. 2tc30

FOR SALE: 2 - 2250 bu. steel grain bins. Call GY9-2121 or write Box 26, Umbarger for further information. tfc30

WANTED
CUSTOM BALING AND WIND ROWING
OL 5-4684

FOR SALE: 8 MM Revere movie camera and 2 lenses. OL5-2347. 1tc30

Saddle for sale. Call OL5-2293. tfc29

FOR SALE: Refrigerator and furniture. OL5-3894 or OL5-3031. Art Roberts. tfc29

FOR SALE: 1959 Ford Galaxie, excellent condition, fully equiped, air-conditioned. Must sell. OL5-3226 after 5 p.m. 2tc29

FOR SALE: Refrigerator, G.E. electric stove apt. size, and electric hot water tank 40 gallons. $25.00 each. H. R. Hungate. 2tp30

The Canyon News wants your news. Telephone OL 5-2141, or stop by the News office.

Used Equipment Bargains

End of Year Specials
2 MM UB Tractors
2 JD Model R's

1 JD 440 Crawler Loader
1 IHC 7' Mower
1 MM 1610 Drill
These Items all Carry a special Clearance Price.

WE ARE OPEN ALL DAY SATURDAY FOR YOUR CONVENIENCE
DR 6-6345

JOHN DEERE

TEXAS TRACTOR & EQUIP. CO.
Amarillo

Trade 4 bedroom, 2 baths, central heat, fully carpeted, brick, SW Amarillo for smaller house Canyon. Call DR6-7319 evenings. 2tp30

FOR SALE: 3 Ford 6-holes, 20 inch tube type wheels. One 8.25 x20 10-ply nylon traction king tire tube and reliner. 2 9x22.5 10-ply nylon tubeless tires. 1709 5th Ave. Canyon. tfc29

JUNE PITTARD
FOR SALE OR RENT
3 - BEDROOM
DEN
ONE BLOCK FROM
HIGH SCHOOL
CALL
OL5-2345

• FOR RENT

FOR RENT: Furnished one or two bedroom apartments. OL5-3961. tfc14

FOR RENT: Blue Luster Electric shampoo machine to shampoo carpets yourself. Thompson's tfc15

FOR RENT: 3 room furnished apartments, $55-70 per month. Water furnished. 2507 9th Ave. OL5-3364. Bill Downing. tfc18

FOR RENT: 3 room furnished house. Private yard. OL5-3214. tfc15

FOR RENT: 3 BR unfurnished house. Near school. HU8-3131. tfc19

FOR RENT: Nice unfurnished apartment. Newly redecorated. East of college. $35.00. OL5-3942 or DR6-9347, Amarillo. tfc26

FOR RENT: 2 bedroom unfurnished house. OL5-3563. Inquire Randall Motor. tfc29

FOR RENT: One 3-room furnished apartment. Clean. College couple prefered. Inquire 2111 2nd Ave. tfc29

FOR RENT: Furnished 3 room house. 508 22nd St. Inquire 510 22nd St. OL5-3776. tfc29

FOR RENT: Private trailer parking across the street from University. Call OL5-4770. tfc29

FOR RENT: Stables for horses. Will board including feeding and grooming. OL5-2258. tfc26

FOR RENT: One bedroom furnished apartment. 2011 2nd Ave. OL5-4496. tfc26

S & W APARTMENTS
409 27TH ST.
FURNISHED OR UNFURNISHED
ELECTRIC KITCHEN
LNDR. FACILITIES
CARPETING
$60 MONTH
OL5-4526

FURNITURE & MISCELANEOUS

Couches, Hidabeds, 2 pc. suits, odd chairs, tables, lamps, etc.--3 pc. walnut bedroom set $100.00 -- odd beds $3.00 to $25.00 -- chests $7.50 to $40.00 -- mirrors $3.00 to $20.00 -- dinettes $20.00 to $40.00 --apt. ranges $20.00 to $70.00 -- refrigerators $25.00 up -- wringer type Maytag $50.00 -- electric dryer $30.00 -- sewing machines $25.00 to $35.00 -- Toasters, mixers, hot plate, etc. Heaters - old, new, used and abused -- all sizes and types $3.00 to $50.00 -- New central heating units 100,000 BTU rating, $90.00 -- New Payne Wall furnace $75.00 -- Radios -- TVs $25.00 to $75.00 -- large office desk $50.00.

Antiques: China cabinets, organ, hall tree, bookshelf-desk, oval picture frames, dresser, beds, etc.
Come in and browse -- your business is always appreciated at

KENNAMER'S NEW & USED
WEST SIDE OF SQUARE OL5-4071

FOR RENT: Furnished house, 3 large rooms. 1206 8th Ave. tfc30

3 bedroom house, furnished or unfurnished. Large living room and dining room, across the street from college. Call OL5-4770. tfc30

FOR RENT: Clean, light housekeeping room, private bath and entrance. OL5-3918. Carl W. Smith, 2007 8th Ave. tfc30

FOR RENT: 2 bedroom house, 4 miles west and 2 miles north of Canyon. OL5-2688. 2tp29

Clean two bedroom house for rent. Refrigerator and stove furnished. Furnace heat and plumbed for washer. OL5-3208 after 4 p.m. tfc27

FOR RENT: Trailer house. 1610 7th Ave. OL5-4649. tfc27

Yard work and plowing. J. B. Webb. Call OL5-4656 after 5 p. m. tfc23

If you need garden plowed, call Carlton Patterson, OL 5-3105. Prices reasonable. Also yard work evenings or Saturdays tfc20

• WANTED

WANTED: A lady to share my home with me. OL5-3847, Mrs. Carl Anderson, 1604 Seventh Ave. 2tc30

WANTED: A lady preferably middle aged to elderly to do light housekeeping for elderly couple. To live in at least 5 days a week preferably all time. Contact: E. C. Robinson, Rt. 2, Happy, Texas. OL5-2644, Canyon. 1tp30

REAL ESTATE, INSURANCE, LOANS & SERVICE

Shop for your needs. We are in a position to SAVE YOU MONEY.

Our firm maintains an all times an active listing of 30 or more homes for sale. LOW DOWN PAYMENTS A SPECIALTY. See us before you buy.

FARMS FOR SALE

We have several dry land and irrigated farms listed for sale. Also a few G.I. Tracts.

A.L. CROSSLAND
OL5-3941 or OL5-2754
MRS.E.R.REEVES AGENT
OL5-3688

TOP GROSSING MILL IN CANYON
EXCELLENT BUSINESS OPPORTUNITY

COMPLETE, MODERN FEED MILL IN A-1 SHAPE AND READY TO GO. BUSINESS OPPORTUNITY GROSSING $250,000 ANNUALLY. INCLUDING LAND AND 3 GOOD BUILDINGS. WILL ALSO SELL EQUIPMENT SEPARATELY. FOR DETAILS AND FULL DESCRIPTION OF EQUIPMENT,
WRITE OR CALL
JACK ZIEGLER
AREA CODE 806, OLIVE 5-2154 BOX 388, CANYON, TEXAS

WANTED: Winter pasture for 8 horses. OL5-2462. 2tc30

Applications being taken for Nurses Aid. No phone calls. Apply La Casa Canyon, 2623 12th Ave. 3tc27

LOANS
We can handle your real estate loans, conventional and FHA.

1 & 1/2 Section Land on Pavement - Large Brick Home - 1 8" Irrig. Well Good Allotments - See us for Price.

New 3 B/R Brick in Pioneer Estates - Double Garage 2 Full Baths - $16,800.00.

Good Brick home With 3 BR - Garage Built In To make Another BR Or Office - $15,900.00

Huge 5 BR, 2 story Home--Old But in good repair, on 5 acres land. $18,000.00

New 4 BR Brick Home on small acreage. Will take trade. $47,500.00

We Need Your Listings.

SEE
THE DAVIS AGENCY
Insurance-Loans
Real Estate
1604 4th Ave.
OL5-2553

WANTED: Automobile Salesman. Prefer man with experience. Must want to make a living at it. Honest. References required. Write qualifications to Box 240, Canyon, Texas. tfc22

Will keep children in my home, day or week. Experienced. 1604 Eighth Ave. OL5-4780. tfc23

TRI-STATE FENCE COMPANY
RESIDENTIAL & COMMERCIAL
CALL D.M. FOSTER, CANYON
FOR FREE ESTIMATE
OL5-3030

WANTED: Babysitting by hour or day. Experienced. Phone OL 5-4241. tfc-21

WANTED: Sewing all types and alterations. 1917 10th Ave. OL5-4596. tfc10

WANTED: Custom mowing, plowing, dirt moving, leveling and hauling. Richard Gidden, 900 15th St. OL5-3266. tfc12

WANTED AT ONCE: Paper route boy. Good route open. Phone OL 5-2220. tfc-50

HELP WANTED: The Canyon News is interested in any activities that concern your family and friends. Call OL 5-2141. tfc-11

WANTED: Your news. Call The Canyon News. OL5-2141. tfc-11

Will buy, sell or trade HORSES, any descriptions. Contact Bill Clifford, GY9-2618, 6½ miles west expressway, FM2219. tfc18

• MISCELLANEOUS

Custom hay hauling and stacking. Contact Elmer Clement. OL5-4047. 3tp30

Would like to give away 3 small dogs. OL5-4094. 2tp29

To give away. Four male puppies, eight weeks old. ½ Dachshund. OL5-2696. 2tc29

Classified ads in The Canyon News get fast results.

FOR SALE

BUILDINGS IN CANYON TO BE MOVED, FOR SALE: DUPLEX; CONSIDERABLE AMOUNT OF GOOD USED LUMBER, 2607 5TH AVE.; TWO BEDROOM, 1 3/4 BATHS; ONE SINGLE GARAGE, 2600 4TH AVE.; CHURCH WITH FURNISHINGS ON 90 X 140 FOOT LOT, 1700 3RD AVE. SEPARATE SEALED BIDS TO BE IN HANDS OF TRUSTEES, ST. PAUL LUTHERAN CHURCH, CANYON, TEXAS BY NOVEMBER 5, 1964. RIGHT RESERVED TO REJECT ANY OR ALL BIDS.

KEYS AVAILABLE AT CROSSLAND REALTY CO. 1605 4TH AVE.

FOR LEASE
BUSINESS BUILDING
HWY 87
EXCELLANT LOCATION
CONTACT MARVIN FITE
OL5-3702

REAL ESTATE FOR SALE

Under construction, 3 Bedroom garage, dwelling built with style including a fireplace. Total price $14,250.00 and close to schools. We will figure this one close.

Wouldn't you really rather have a new house? We can figure you into a new house with monthly payments to suit your income. Give us a try. We are sure that you will profit.

Under construction, 3 Bedroom, 1 car garage, lots of space for the money. Only $300 down and closing, yes your total cost, and $79.00 per month which includes taxes and insurance.

2250 sq. ft. new dwelling Everything Automatic including A/C - Fireplace - Beautiful home and builder will consider trade.

Three Bedroom, 1 3/4 Baths, Fireplace, oversize two car garage. Located in Ponderosa Addition, corner of 25th Street and 14th Ave. Builder will consider a trade.

3 or 4 bedroom story and half. Beautiful home with separate den, living room, kitchen, dining area, Fireplace, 2 car garage. Many fine extra items. Being constructed in Pioneer Estates. Total price is $23,900.00. Terms to suit any qualified buyer.

Carroll P. Vaughan
1403 4th Ave. OL 5-4001
H.E. Butler OL 5-4373

FOR HOME DELIVERY and mail subscription to the Amarillo Daily News, Amarillo Sunday News-Globe and the Amarillo Globe-Times, call Sam Jolly OL5-2220. 16tf

We service evaporative coolers for storage. We have canvass covers in stock. OL5-3831. White Auto Store. tfc23

Buying? Selling? Use the classified advertising pages of The Canyon News. Telephone OL 5-2141.

Classified ads in the Canyon News get fast results.

SPINET PIANO

RELIABLE FAMILY CAN ARRANGE MOST ATTRACTIVE PURCHASE OF FINE SPINET PIANO. SMALL MONTHLY PAYMENTS. FIRST PAYMENT IN DECEMBER.

WRITE AT ONCE.
McFARLAND MUSIC CO.
200 S. MAIN, ELK CITY, OKLA.

CARD OF THANKS

We wish to express our sincere thanks to those who remembered us with deeds or kindness and expressions of sympathy during our recent bereavement.
The John Anderson family

TOO LATE TO CLASSIFY

FOR SALE: 1959 Palace Wedgewood, 50 x 10, 2 B/R, extra nice interior. Book value $3,395.00 - Price $2,750.00. W. A. Holt. Medford Trailer Court.

1TP

LEGAL NOTICES

ADVERTISEMENT FOR BIDS

The Commissioners' Court of Randall County authorizes the advertisement for bids for the following:

One new 1964 or 1965, 6 or 8 cylinder Pickup. 1958 Chevrolet Pickup to be traded-in.

Further specifications may be obtained by contacting Mr. Glenn Dowlen, Commissioner Precinct #3.

Bids will be received until Monday, November 2, 1964, at 2:00 P.M. at which time they will be opened and read before the Commissioners' Court. The Commissioners' Court reserves the right to reject any or all bids.

E. T. Cummings
County Auditor

2TC-29

The Canyon News wants your news. Telephone OL 5-2141, or stop by the News office.

Classified ads in the Canyon News get fast results.

SEE LEGALS
PAGE 9

REPRESENTING **FIRST FEDERAL SAVINGS & LOAN ASSN.** OF AMARILLO

LOANS CONVENTIONAL FHA GI

INSURANCE FIRE CASUALITY LIFE

REAL ESTATE ANYTHING YOU NEED

TERMS to right party on this 3 bdrm. near University-Large play room.

RENTAL 3 bedroom and den 1 blk from High school, $90. per mo.

PIONEER ESTATES BEAUTY, 3 bdrm., available now Make us an offer. . .

HOSEA FOSTER, AGENT
SELLS CANYON
OL5-2121
1516 5TH
HOSEA FOSTER
OL5-3094
CLYDE ALSUP
OL5-3642

LEGALS

ADVERTISEMENT FOR BIDS

The Commissioners' Court of Randall County authorizes the advertisement for bids for the following:

Two-Heavy duty, Tandem Drive, Diesel, Motor Graders, minimum HP - 115, 13 x 24 10 ply tires, wide rims, cab, heater, windshield wiper, hour meter, 14 foot moldboard and scarifier. Alternate Bid: Same as above except with oil clutch, minimum HP - 125.

One AD-4 Allis Chalmers Motor Grader and One Galion Motor Grader to be traded-in. Further specifications may be obtained by contacting Mr. Glenn Dowlen, Commissioner Precinct #3, and Mr. Clarence Beckman, Commissioner Precinct #2.

Bids will be received until Monday, November 9, 1964, at 2:00 P.M. at which time they will be opened and read before the Commissioners' Court. The Commissioners' Court reserves the right to reject any or all bids.

E. T. Cummings
County Auditor.

2TC-30

NOTICE TO CREDITORS OF THE ESTATE OF C. NOBLE NELSON, DECEASED

Notice is hereby given that original Letters Testamentary upon the estate of C. Noble Nelson, deceased, were granted to me, the undersigned, on the 6th day of October, 1964, by the County Court of Randall County, Texas. All persons having claims against said estate are hereby required to submit the same to me within the time prescribed by law. My residence and post office address is 4119 Julie Drive, Amarillo, Randall County, Texas.

Neoma Faye Pringle Nelson,
Independent Executrix of the Estate of C. Noble Nelson, Deceased.

ORDINANCE NO. 282

AN ORDINANCE PROVIDING FOR ALL INTERESTED PERSONS TO BE HEARD AT A PUBLIC HEARING TO BE HELD ON THE 9TH DAY OF NOVEMBER, 1964, CONCERNING THE ANNEXATION OF 320 ACRES LYING NORTH OF THE CITY LIMITS AS HEREINAFTER PROVIDED; PROVIDING FOR THE PUBLICATION OF SUCH NOTICE.

WHEREAS, the City Commission finds that there is an area of land lying North of the existing City Limits, which is in the line of development, growth and expansion being experienced by the City of Canyon, and the Commission finds that such land as hereinafter described by metes and bounds should be annexed to the City of Canyon and will be in the best interests of the public health, morals, safety and general welfare, and that the Commission is authorized to annex the same under the charter provisions of the City of Canyon and the laws of this State; and

WHEREAS, the laws of this State require the City to provide a public hearing to be held not more than 20 days, nor less than 10 days prior to the institution of such annexation proceedings, and a public hearing being also required by the charter of the City of Canyon; NOW, THEREFORE,

BE IT ORDAINED BY THE CITY COMMISSION OF THE CITY OF CANYON:

SECTION 1: That the 9th day of November, 1964, is hereby set as the date for a public hearing to provide an opportunity for all interested persons to be heard concerning the annexation of the following described property:

A parcel of land out of the South one-half of Section No. 31, Block B-5, H. & G. N. RR Co. Survey, Randall County, Texas, described by metes and bounds as follows:

BEGINNING at the Southwest corner of Section No. 31, Block B-5, H. & G. N. RR Co. Survey, Randall County, Texas;

THENCE North and along the West line of Section No. 31, a distance of 2640 feet to a point;

THENCE East and parallel to the South line of Section No. 31, 5280 feet to a point in the East line of Section No. 31;

THENCE South and along the East line of Section No. 31, 2640 feet to the Southeast corner of said Section No. 31;

THENCE West and along the South line of Section No. 31, 5280 feet to the Beginning, and containing 320 acres of land;

which the City Commission desires to annex to the said City of Canyon, which date is not more than 20 days, nor less than 10 days prior to the institution of such proceedings, which hearing shall be held at the City Hall in Canyon, Texas, at 7:30 P.M. upon such date.

SECTION 2: Notice of such hearing shall be published in a newspaper published in the City of Canyon, Texas, at least once not more than 20 days, nor less than 10 days prior to such date of November 9, 1964, and being a newspaper of general circulation in said City and Territory to be annexed.

AND IT IS ORDERED

Passed by the Commission this 26th day of October, 1964.

Clarence Eugene Thompson
Mayor

ATTEST:
Johnny Janak
City Clerk

1TC-30

Zeta Tau Alpha sorority pledges receiving bids following completion of Women's Open Rush are top, left to right, Linda Hammond, Carolyn Moore, Judy Stevenson, Shirley Oles, Gloria Buchanan and Sandra Warr, and bottom, l to r, Bobbie Vachon, Paula Majstoravich, Dana Kelly, Glenda Green, and Barbara Falkenstein. Both Judy and Gloria are Canyon High School graduates, now students at WTSU.

One. . .

(Continued from Page 1)

Dallas.

Johnson's running mate is Hubert Horatio Humphrey of Minnesota. On the ticket with Goldwater is William Miller of New York.

Incumbent Ralph W. Yarborough is opposed by Republican George Bush of Houston for the US Senate. Bill Hayes, Republican, is seeking to unseat Joe Pool as congressman-at-large.

Walter Rogers, the incumbent, is opposed by Bob Price, Republican. Both candidates are from Pampa.

Governor John Connally is opposed by Republican Jack Crichton in his bid for re-election. Lieutenant Governor Preston Smith is running against Horace Houston, Republican.

Waggoner Carr, Democratic incumbent, is seeking re-election over John Trice, Republican as attorney general.

Democrat incumbent John White, commissioner of agriculture, is seeking re-election over Republican John B. Armstrong.

Jerry Sadler, Democrat, commissioner of the general land office, is running against Republican John A. Matthews. Robert S. Calver, Democrat, comptroller of public accounts, is seeking re-election over Republican Dallas Calmes, Jr.

State Treasurer Jesse James, Democrat, is running for re-election against Republican Fred S. Newmann.

Jim Langdon, Democrat, is opposed by Republican Don Flanagan for the office of railroad commissioner. Democrat Jack Pope is opposed by Republican T. E. Kennerly for associate justice of the supreme court, Place 1.

Several Democrats are running unopposed for state offices.

Democrats running unopposed for county offices include George Dowlen, criminal district attorney; L. S. "Slim" Johnston, sheriff; Bill Money, county tax assessor-collector; W. A. "Bill" Wilson, justice of the peace; and Glenn Dowlen, commissioner, precinct 3.

Three proposed constitutional amendments will appear on the ballot.

A school for election judges was held Monday night in the Randall County courthouse annex in South Amarillo. Teaching the school was County Clerk Tommy Lair.

Election judges by precinct include William B. David, Precinct 1; Mrs. Tom Gooch, 2; R. B. Gist, Jr., 3; E. W. Sheaffer, 4; James Fletcher, 5; George L. Grogan, 6; Mrs. Bill Woods, 7; W. P. Jansen, 8; Mrs. Alice Wise, 9; Mrs. Joe J. Miller, 10; Mrs. Ellena Sims, 11; Sam Rutledge, 12; Mrs. L. D. Hunnicutt, 13; Calvin Kunkel, 14; Betty Sterquel, 15; Emil Olson, 16; D. M. Foster, 17; Frank Begert, 18; Mrs. J. A. Watson, 19; and John Marceron, 20.

Trustee. . .

(Continued from Page 1)

ioners and equalization board members to a meeting to discuss plans for joint tax equalization procedures.

Several tax evaluation planning companies will be invited to the meeting to explain use of professional persons at setting a tax rate for the three local taxing agencies.

Trustees also approved Mrs. Margaret Read as an elementary teacher in the Rex Reeves Elementary School. Mrs. Read holds a BS degree from Texas Tech in Lubbock. She taught one year in Lubbock and three year in Canadian.

She has served as a substitute teacher in Canyon and will teach the fourth grade.

Board members voted to purchase a 54 - passenger and a 60-passenger bus with delivery at the earliest date.

This year's budget provided for the purchase of two such buses, Superintendent Huelyn Laycock said.

Church of the Nazarene requested the use of the Junior High School music room Sunday morning s for church services.

The board voted to let the newly organized church use the school facilities for six months.

"They should be allowed to use the school, but it should not cost the district anything but the building," LaGrone said.

The church members are making plans to build a building for church services, and expect to have it completed in six months.

Board members also voted to provide one school bus to take students to the Dumas-Canyon game in Dumas. Time and cost of the trip will be announced at the high school later this week, Laycock said.

The board reviewed a report concerning the present bus transportation loads. Business manager Jimmy Plain said 948 students are presently riding buses each day.

A cafeteria report showed that 1691 students are eating at the three school cafeterias each day. The figure is 77 per cent of the total enrollment of the schools.

Laycock pointed out to the board that 2191 students are enrolled in the Canyon schools at this time. A year ago 1919 students were attending classes in the three levels.

With the increase, Laycock noted that Canyon will receive approximately eight current Classroom Teachers Units if attendance stays at the present high.

Final. . .

(Continued from Page 1)

ley and Bobby Walton.

Gilliland will not be in uniform due to a knee injury and Daves will see light duty for the same reason.

Also missing action will be Ronnie Mankin, still sidelined with a shoulder injury.

West Texas State hits the battlefield sporting a 3-3 record. After the home finale with San Jose, the Buffs must face Texas Tech in Lubbock Nov. 7, New Mexico State at Las Cruces Nov. 14 and Arlington State at Arlington Nov. 21.

Starting lineup for West Texas State is tentatively the same as last weekend, with ends Butch Walterscheid and Ted Wheeler; tackles Wilton Manley and George Allen; guards Vernon Kosub and Terry Funk; center Doc Rowell; quarterback Bill Bundy; halfbacks Donald "Preacher" Dennis and Earl West and fullback Russell Mundy.

President. . .

(Continued from Page 1)

He said Texas deserves a much better senator than it now has.

"He stands for the constitution and has integrity," another Goldwater supporter asserted.

One voter scratched out Johnson's name and put the word "beer" in its place. He voted Goldwater and remarked that he did so because "he (Goldwater) is an American and has no Jenkins as a partner."

After marking his ballot for Goldwater, one voter noted that Goldwater has good character and is honest. "Yarborough is a disgrace to Texas," he concluded after voting for Bush.

A man and wife voting for Goldwater noted that the GOP hopeful is honest and moral and is against government interference in the private lives of citizens.

"High moral standards," noted another.

In a similar poll early in September Goldwater received 35 votes and Johnson 26.

Commission

(Continued from Page 1)

will be heard at the meeting Nov. 9 in the City Hall. A decision concerning annexation will be made following the hearing.

Arch Hunsley, developer of the area, said Tuesday he had no plans to ask for annexation at this time.

"We have done a great deal of study on annexation of the Hunsley Hills area and we have decided to deny the petition and call for a public hearing," Mayor Clarence E. Thompson said.

In other action Monday, residents of the Golden Ridge Addition, east of Canyon, met with commissioners to request water service to the addition.

Golden Ridge is a mile east of the present city limits.

Plans for development of the 55 acres were reviewed by the dads, and the visiting men were referred to an earlier decision concerning the subdivision.

In a meeting late in September, commissioners said annexation of the territory would have to precede the extension of water service to the subdivision.

In other water extension business, commissioners voted to permit water service extension to the Catholic Church, east of Canyon, if the church will handle the expense of the extension.

"I think it will be all right to let them tie onto the line near them, because they are already on the Crow Addition line. If they will pay the expense of the tie-on they should be allowed to make the switch from the Crow line to the other," one commissioner commented.

City dads also discussed a proposed sanitation collection ordinance which would require new trash cans for city residents.

Bids for the cans will be called in November, according to city manager Dewey Bryant. The proposed ordinance should be ready for the first reading in the next few weeks, Bryant said.

Ordinance 281 was passed on the second and final reading Monday. The ordinance changes provisions in fire zones one and two in the city. The new ordinance amends an older one presently being used by the city.

Recommendations of the Community Development Committee of the Canyon Chamber of Commerce were read by the commission. No action was taken on the recommendations but a letter of thanks was sent to the committee.

"We need to have some city planning, but we do not have much room in next year's budget for it.' It is not economically feasible at this time," Bryant said.

Commissioners authorized Bryant to negotiate a contract with someone able to handle the city dump ground full time.

The commission decided a full time man at the dump ground would be more effective than a parttime person.

Umbarger. .

(Continued from Page 1)

Homemade pastries, breads, home grown vegetables and canned goods will also attract the eyes of visitors.

Members of Saint Mary's parish, sponsors of the dinner, will charge $1.75 for adults and $1 for children up to 13 years. Children under six years old will be admitted to the dinner free of charge. Admission to the dance will be $1.

Menu for the dinner includes German sausage, the specialty each year, sauerkraut, mashed potatoes, brown gravy, homemade bread, beans, apple sauce, homemade cookies and canned peaches.

Children will be served pop and ice cream, according to publicity chairman John Wieck.

In charge of the sausage making is Leonard Batenhorst. Mrs. Al Evers is chairman of the country store.

Other chairmen include Mrs. Charlie Beckman, bazaar; Lee Haskey, dining hall; Mrs. L. J. Wieck, sauerkraut.

Chief cooks are Mrs. Leo Artho, Mrs. Bill Gerber, Mrs. Henry Grotgut and Mrs. Bernerd Grabber, all of Umbarger.

Linda Wieck, Janice Gerber, Fred Wieck and Ed Grabber will be in charge of the table waiters and waitresses.

Several articles will be given away during the day including a $250 wardrobe, which will be first prize. Also in the 14 other gifts to be given away at the festival will be a small pony.

Matt Albracht will be in charge of the give-away.

A delegation from Umbarger will appear on television Saturday, Oct. 31 at 1 p.m.

"We will be on Cotton John's Farm and Ranch Program on channel 4 that Saturday. About 7 or 8 persons from Umbarger will be on the show, including Miss Joan Haskey and Mrs. Allen Evers, who will play the accordion," John Wieck said.

should you pamper a Princess?

Depends on which princess—the teenager or the telephone. All teenage princesses—so we're told—glory in a little pampering.

But the Princess® telephone is so well made and trouble free that no pampering is required. Just dust it occasionally or wipe it with a damp cloth.

That, plus a little care in handling, is all the attention any phone needs. And phones almost never need repair—but if something does go on the blink, we'll fix it promptly at no extra charge.

We think it's our job to keep right on improving your telephone service and making it of greater personal value to you.

SOUTHWESTERN BELL

Making telephone service better to serve you better

VOTE FOR THE TEXAN WHO LEADS THE FREE WORLD!

For the past eleven months, for the first time in our history, a native son has led our nation and the free world. And every Texan can take pride that President Johnson has met the awesome burdens of the office with courage, wisdom and restraint.

THE ISSUE TUESDAY IS SIMPLE: WHO CAN BEST LEAD OUR NATION IN A TIME OF CHALLENGE AND PERIL?

To which man do you feel most comfortable entrusting the security and well being of yourself and your children for the next four years—

A man who wants to turn back the clock of achievement . . a man who has worked consistently against progressive measures in the Senate . . . a man virtually untested in a time of crisis?

Or a man who has dedicated his entire life to public service . . . who has demonstrated, under five administrations, progressive leadership in working for a better way of life for all Americans. A man who has proved his courage under fire . . . has demonstrated his unwavering strength to meet any aggressor with firmness, yet restraint?

PRESIDENT JOHNSON HAS PROVIDED RESPONSIBLE LEADERSHIP FOR MORE THAN A QUARTER OF A CENTURY

For almost three decades, President Johnson has been a pillar of strength for Texas and the nation. As Congressman, as Senator, as Majority Leader, as Vice President, and now as Chief Executive, he has written a proud record of progress.

ONLY TEXAN PRESIDENT LYNDON JOHNSON OFFERS THE EXPERIENCE, THE PATIENCE, THE WISDOM, AND THE STABILITY NEEDED BY THE NATION AND THE FREE WORLD IN THESE CRITICAL TIMES!

★LET'S KEEP A COOL HEAD IN THE WHITE HOUSE★

VOTE TEXAN VOTE LBJ

★RESPONSIBLE LEADERSHIP FOR ALL AMERICA★

(Pol. Adv.--Paid for by Texas Johnson-Humphrey Campaign, Hunter McLean, Chairman.)

Eagles Pound Hereford, 25-20

Canyon High School's Eagles, bold and warlike in Homecoming battle, flung Hereford for a 25-20 loss in Friday's District 1-AAA opener.

Battle raged long and tense in Buffalo Bowl. It was anybody's game until the final gun sounded and the Eagles emerged with the win.

Canyon, unflinching in action, gobbled up 305 net yards rushing and 34 passing during the contest, 339 total yards.

Hereford's Whitefaces, picked to win, mustered only 130 rushing yards and took 89 by air, for a 219 total.

Three times quarterback Tom Lair gambled and won on Canyon fourth down situations.

Twice the fourth down gambles resulted in touchdowns.

Eagle offensive men grabbed the last marker with 1:41 left on the clock.

Last seconds of the game kept the Eagle fans chewing fingernails as Hereford rallied to stomp back upfield to Canyon's 46 with 10 seconds left.

Hereford's Frank Cain, quarterback, threw a fourth down desperation pass batted down by Canyon defender Randy Buttrill before the Eagles took over to let the clock run out.

Canyon's Eagles turned into fighting cocks the instant they flounced onto the field Friday night. Canyon kicked-off from the South and let Hereford hold the ball for only four plays.

Seventeen downs later had Canyon moving from the C 23 to Hereford's 2 when Lair fumbled and George Muse, Whiteface tackle, recovered at the 3.

But the next big break was Canyon's.

Hereford, forced to punt, gave Canyon ball possession then stopped the Eagles, forcing them to kick. Dennis Haley's kick was fumbled by a Whiteface at the H 15.

Canyon center Bill Miller leaped on the bobble at the 7 and Canyon was in business. Haley hit twice, to the 3 and on next down, over the goal-stripe. Red Parker kicked the conversion. Eagles led 7-0 as first quarter ended.

If first quarter play read "all Canyon's", the second quarter story belonged to Hereford. Canyon had the ball for only 11 downs, lost the ball once fumbling and once on an interception.

Hereford stomped on 21 plays for two touchdowns. With 9:08 time remaining Hereford's Steve Hodges slammed 2-yards off tackle and extra points try failed, with the score 7-6, Eagles' favor.

Whitefaces surged ahead on the next opportunity, taking a Tommy Sanford fumble at Canyon's 38 yard line and using 9 downs to move quarterback Frank Cain to scoring position. Cain connected with Mike Moore for 2 extra points and a 14-7 halftime edge.

Third quarter play was Canyon's again. Craving for the victory, the Eagles pounded for yard after yard, losing the ball only one time on a fumble.

Lair gambled on a fourth down-one yard situation and made the yardage, but three plays later Sanford was jarred loose of the ball and Hereford recovered at the 18, Hereford territory.

Eagle defense held tight and Hereford kicked. At this point began the opening drive on scoring which dominated quarter four.

With Sophomore Joe Moore, fullback Sanford and halfback Wayne Brewer on the move, Canyon chugged to the H 49. Haley and Buttrill added 2, Lair connected an aerial to Larry Robinson to the H 38 and third period ended as a fourth down-one yard try was good by Sanford.

Quarterback Lair made two big plays when fourth quarter opened, picking up 19 yards as he followed the blocking of fullback Sanford up the middle and a down later using the same play to the left side for 11 yards and the TD.

Kicking troubles began at the same time and the Eagles' extra try by Red Parker failed. Canyon trailed 14-13.

Hereford fumbled on first down from kickoff and Haley recovered at their 23.

Sanford, Brewer and Lair carried to the 1-yard line and Sanford slammed off-center to tally with 8:09 in the quarter. Wayne Colling had a bad snap from center and the conversion try fell flat.

Time equalled 3:58 left when Hereford rambled 66 yards in 10 downs, 4 passes, to score. Cain tossed the touchdown pass to Hodges. Joe Kerbel batted down the extra points passing try, but the Whitefaces were ahead 20-19.

Undaunted by the lack of time and nerve-tearing situation, a cool, confident Canyon unit methodically set up shop at Canyon's 37.

Lair kept for 5, lost 4, Moore slammed for 14, and two big runs, Brewer for 14 and Lair for 22, put the Eagles at Hereford's goal.

Lair ran it over for six-points. Attempted pass points were short and Canyon was 25-, Hereford 20 with time running out.

The Eagles had 23 first downs, Hereford 15 in the first district squabble for both teams.

This Friday night is Canyon versus Dumas at Dumas with game time 8 p.m.

Next home game is Nov. 6 against Perryton's Rangers.

Paramore Wins In Competition

Doug Paramore, photographer, won a third place in competition in the Panhandle Professional Photographer's Association contest.

The contest, a quarterly feature, was held in Amarillo last weekend.

Paramore placed third in print competition for black and white portraiture. Some 100 members of the association competed.

A Photographer for Britian's Studio in Canyon, Paramore earlier placed in state competition in Houston.

He next plans to enter the Southwestern Professional Photographer's Association meet in Houston in January.

Loveless In Alabama

First Lt. Kenneth D. Loveless, 26, whose wife, Barbara, lives in Canyon, completed a fixed wing aviator course at the Army Aviation School, Fort Rucker, Ala., Oct. 23.

Loveless was trained in various flying techniques and the tactical employment of Army observation and utility fixed wing aircraft.

The lieutenant entered the Army in July 1961.

Loveless, son of M. F. Loveless, Adrian, was graduated from University High School, Waco, in 1957 and received his bachelor of science degree from West Texas State University, Canyon, in 1961. His mother, Mrs. Mildred M. Eskue, lives on Route 1, Bryan.

Senior MYF Slates Supper

Members of the senior Methodist Youth Fellowship have scheduled a spaghetti supper Friday, Nov. 6 from 5-7 p.m.

The supper will be held in the Fellowship Hall of the Church.

Members of the MYF will prepare and serve the supper of spaghetti, salad, drink, bread, and dessert.

Tickets are on sale for 75¢ for adults, 50¢ for children under 12 years of age, at Canyon Drug, or they may be obtained by phoning OL 5-3243, OL 5-4458 or OL 5-2454.

Former Happy Resident Dies

Mrs. Boyd Noel of Lubbock died last week in Lubbock.

She was the former Willie Faye Penn of Happy, and was the mother of three daughters.

Funderal services were held in a Baptist Church in Lubbock Thursday morning, with interment in a Lubbock cemetery.

Survivors include her husband, 3 daughters, parents, Mr. and Mrs. W. A. Penn of Happy, grandparents, Mr. and Mrs. Will White and Mrs. Charlotte Weaver of Happy and brothers George David and Billy Penn.

Boosters To Host Supper

Canyon High School footballers will be treated to a supper tonight, Thursday, at 5:30 p.m. at the home of Coach Jeep Webb.

Eagle Booster Club members are to bring covered dishes. Chairman of the committee is Mrs. Doris Moore.

Boosters met Tuesday in the high school to view films of the Canyon-Hereford game. Tom Lair, Boosters president, was in charge of the meeting.

AMARILLO

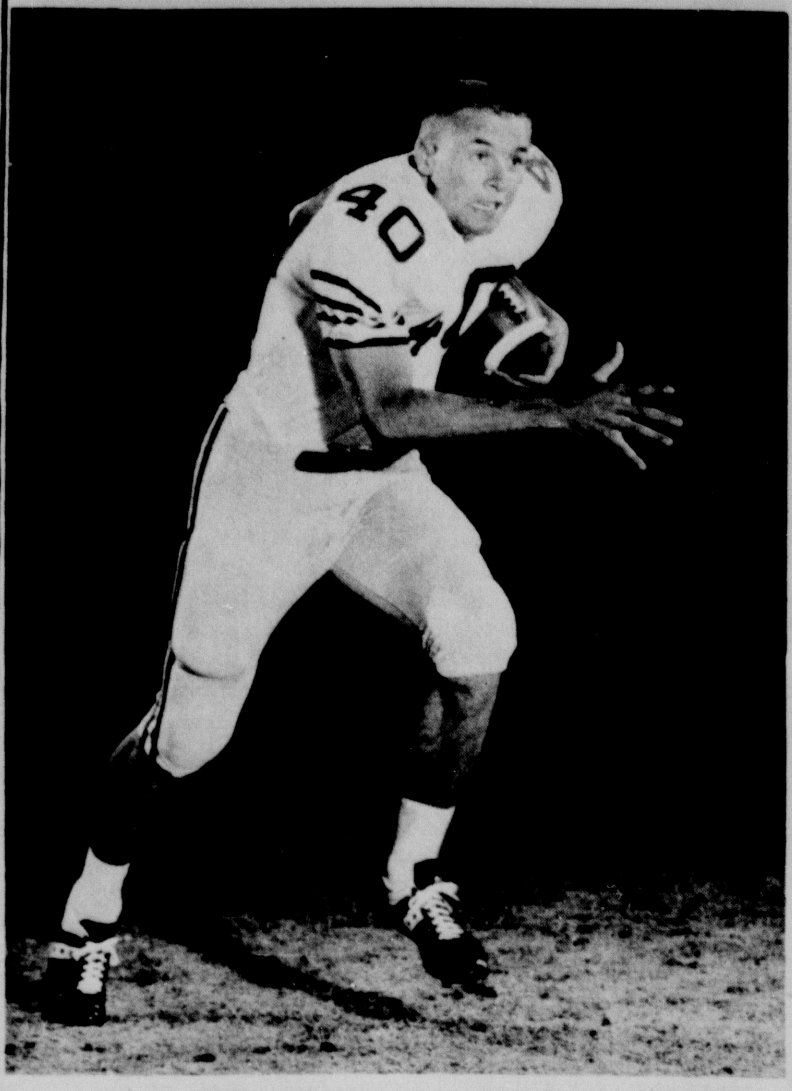

NO. 40. . .JAMES COWELL . . .FULLBACK. . .6', 179 . . .Sophomore from Dimmitt, Texas. James was the offensive key to the '63 frosh team. He gained 191 yards in two different outings for the freshman squad. James has excellent balance and surprising power for his size. He is quick, a fine runner and capable of backing up fullback duties. Has a bright future ahead with the Buffaloes.

James made All-State, All-District, All-Super Team and All-South Plains while at Dimmitt. He was All-District in basket ball and All - State in track, has been clocked at 1:56 in the 880-yard run. James lettered 3 years in both football and basketball, 4 years in track. His main hobbies are flying and skiing. He is a business major, is single.

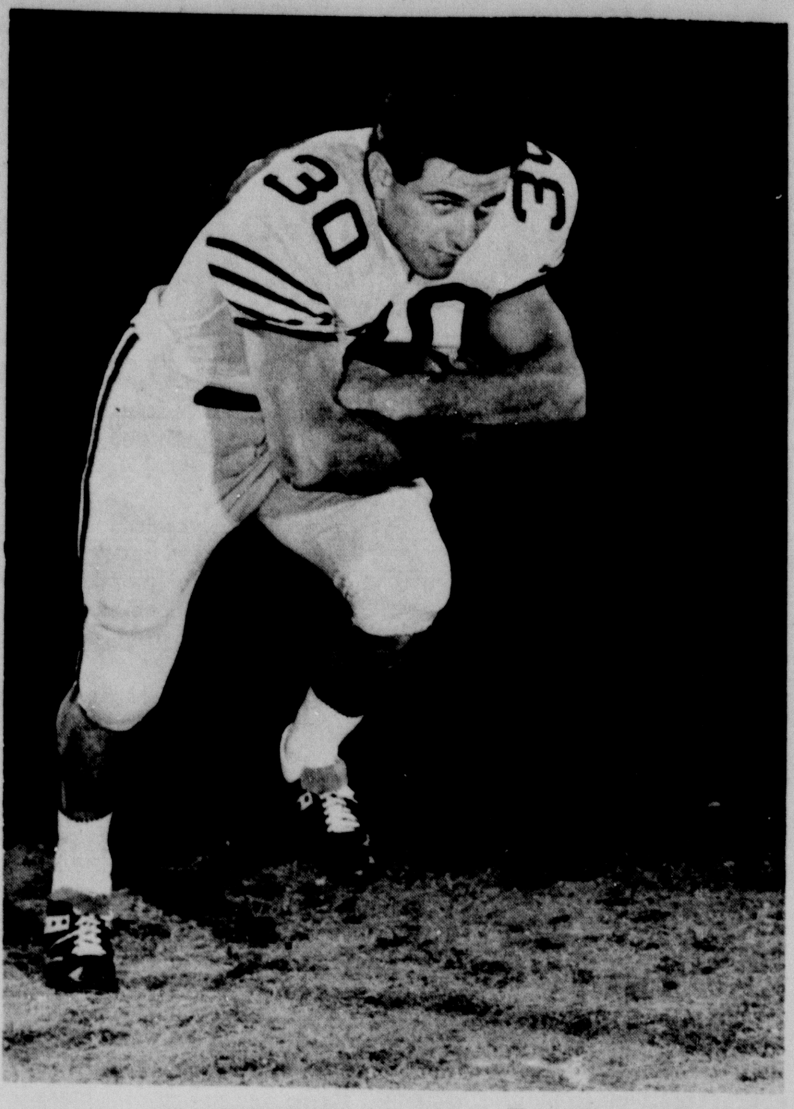

NO. 30. . .TOM KREMPASKY . . .HALFBACK. . .5'11, 170

. . .Sophomore from Peckville, Pennsylvania. Tom had a fine year as a member of the frosh squad in '63. He came along fast this spring and started the Alumni game as a corner linebacker. Tom is a hard-nosed type player, hits with authority on offense and defense. He has been backing up the right corner defensive spot this season. Tom has a fine future ahead with the Buffs, should be a great performer.

Tom graduated from Blakely High in Pennsylvania, played football and baseball. He earned four fb letters there and was named to the County Dream Team. Tom lists reading and pocket billards as pastimes. He majors in English, would like to play pro-ball then enter a teaching career. He is single.

NO. 61. . .JAMES POPE. . . GUARD. . .5'9, 188. . . Junior from Amarillo, Texas. James was injured part of last season but still played a lot of ball for the Buffs. He had a strong spring. James has good moves and can lead backs around the end on sweeps. He has played fine ball this season and is expected to continue the performance. He plays right guard behind Vernon Kosub, gives strong backing to the slot. He is a hard worker and tough.

James graduated from Palo Duro High, where he participated in both football and track. He made All-City honors and was named to 3-AAA All-District. James is single, majors in physical education. He lists fishing as a hobby. He plans a career teaching and coaching.

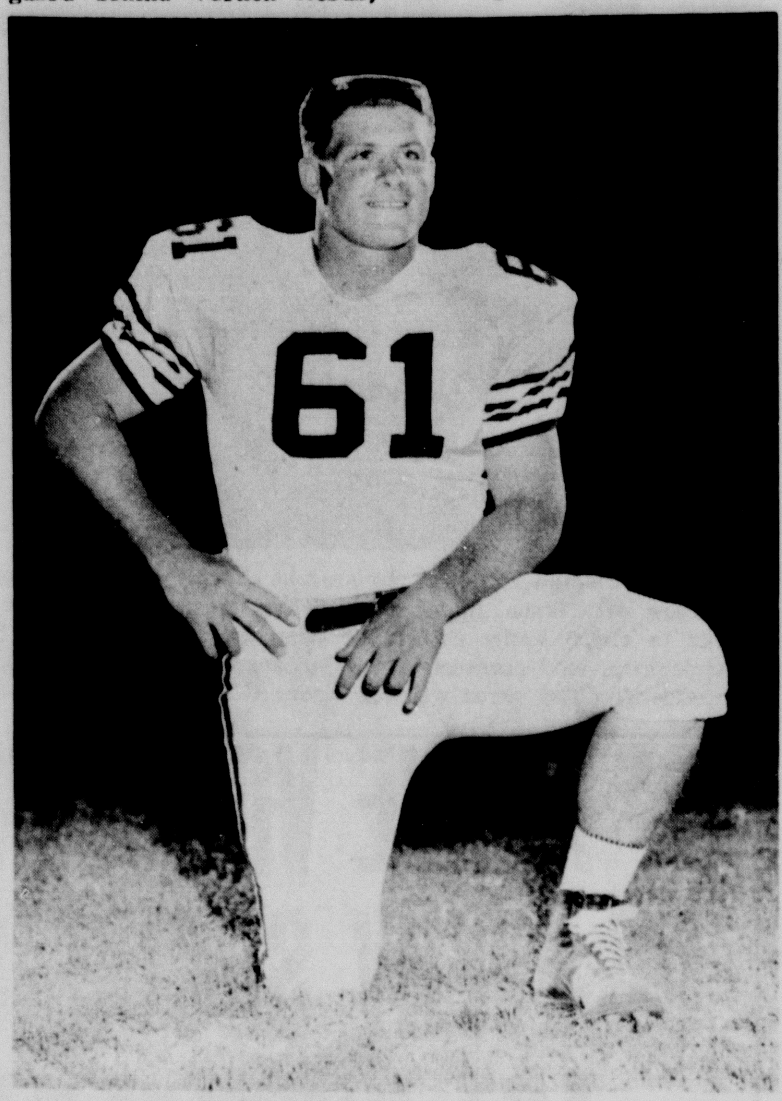

Circle N Appliance
RCA Victor Whirlpool
WOLFLIN-GEORGIA CENTER IN AMARILLO

LUBBOCK READY BUILT HOMES INC.
SEE US BEFORE YOU BUY OR BUILD
LET US BUILD YOU YOUR HOME
BELL AVE. & CANYON HIGHWAY
FL6-2786

VL Taylor & Co.
AIR CONDITIONING FURNITURE APPLIANCES
1201 WEST 6TH DR4-3728 AMARILLO, TEXAS

GET THE BEST GET Sealtest
WAYNE EDMONDSON DISTRIBUTOR
CANYON, TEXAS

THE "OVERHEAD DOOR" TRADEMARK
SALES SERVICE
OVERHEAD DOOR CO. OF TEXAS PANHANDLE
4615 Bushland Ave Phone FL 5-0741
— AMARILLO —

THE Hub CLOTHIERS University Shop
605 TYLER and SUNSET CENTER

CANYON DRIVE LUMBER CO.
6226 CANYON DRIVE
AMARILLO, TEXAS
FL5-5649 FL5-5640

Casey Carpet Co.
"Carpet Makes It Home"
714 POLK STREET AMARILLO, TEXAS PHONE DRake 3-1781

J&G FURNITURE SHOWROOM
910 WEST 6th in Amarillo

GIBSON GIBSON'S
QUALITY MERCHANDISE AT TRUE DISCOUNT PRICES.
2327 WESTERN ST. AMARILLO, TEXAS

LOOK "We Need Your Business"
Good Housekeeping Shop
907 TYLER ST. PHONE DR 2-5549
Amarillo, Texas

GOLDSMITH DAIRY FOODS
GOLDSMITH'S MILK IS FARM FRESH

HEY! CULLIGAN MAN
Culligan Soft Water
3801 WOLFLIN AVE IN AMARILLO

NUNN ELECTRIC SUPPLY CORP.
AMARILLO, TEXAS

COLBERTS OF AMARILLO
2 GREAT STORES TO SERVE YOU
DOWNTOWN 621 POLK ST
WOLFLIN VILLAGE

First FEDERAL
Savings & Loan Association of Amarillo
4.5% CURRENT DIVIDEND
PAID OR COMPOUNDED QUARTERLY
MARCH 31 SEPTEMBER 30
JUNE 30 DECEMBER 31

EL RANCHO
OPEN 24 HOURS A DAY
SEA FOOD - MEXICAN FOOD PIZZA
45TH & WASHINGTON AMARILLO

SAFEWAY
(C) Copyrighted 1964 Safeway Stores, Inc.
STORES
BEST WISHES TO THE BUFFS

MARK DAVIS CARPET CONTRACTOR
EXCLUSIVE BIGALOW DEALER
322 WEST 10TH DR3-4347

TEXAS CARPET COMPANY
DIAL FL6-3101
CANYON HIGHWAY & 45TH

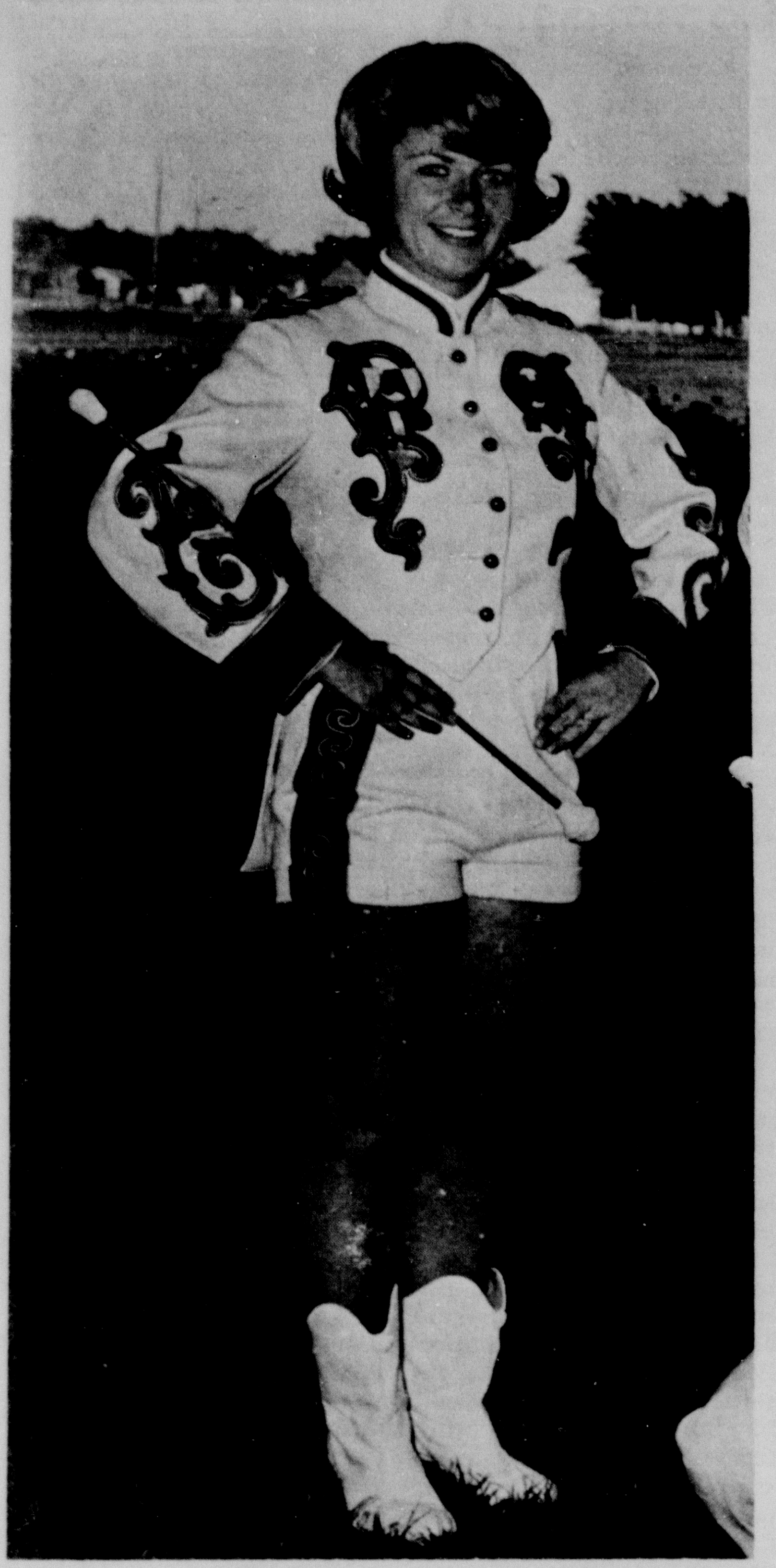

Beth Jarrett, Canyon High School twirler, had a Division I rating in University Interscholastic League twirling competition Tuesday. Competition was held in Buffalo Bowl. Beth was also a part of the twirling ensemble of Canyon High that had a I rating in the contest. The Canyon Eagle Band captured a Division II rating in the contest for Class AAA bands.

City Policemen Log Automobile Accidents

Numerous automobile accidents were reported to city police officers during the past week.

The first accident occurred Wednesday evening when a 1960 automobile, operated by Jean Rhodes Brown of 2610 Fifth Avenue was struck by a 1962 automobile operated by Carmen Lawson, 2701 Eighth Avenue.

The Brown vehicle received approximately $150 damage, with $300 damage being approximated the Lawson vehicle by Alan Ratliff, investigating officer. No injuries were reported.

An accident involving a 1964 vehicle operated by William Thomas Reid of Oklahoma City and a 1956 vehicle, operated by James Robert Callarman of 2411 Eleventh Avenue, was reported to Officer Edwin Harris, Thursday. Time of the accident was approximated at 8:10 a.m. with the Reid vehicle receiving $250 damage, and the Callarman vehicle receiving $200 damage. Both automobiles were traveling west on Fourth Avenue. No injuries were reported.

Thursday evening, a 1963 automobile operated by Mark Allen Hemphill, 500 Holman Lane was struck from the rear by a 1949 vehicle operated by Richard White Morris, 2007 Eighth Avenue. The Hemphill vehicle received $150 damage, according to Alan Ratliff, investigating officer. There were no injuries reported.

Officer Tom Smith investigated an accident Saturday morning at 8:20, involving a 1955 automobile operated by Dorothy C. Szydloski of Canyon and a 1956 automobile, operated by Daren Leon Finke of Canyon.

The accident occurred 200 feet west of Tenth Street and 200 feet east of Eighth Avenue, in the parking lot of Canyon High School.

The Szydloski vehicle received $250 damage, and the Finke vehicle, $150 according to Smith. There were no injuries.

An accident involving a 1961 automobile, operated by Lowell Waide Black and a 1964 automobile, driven by James Kenneth Bobo, was investigated by Alan Ratliff, Saturday.

The time of the accident was logged at 5:40 p.m., at the intersection of Seventh Avenue and Twenty-second Street. Officer Ratliff approximated damage at $150 to the Bobo vehicle and $75 to the Black vehicle.

Monday at 10:50 a.m. a 1964 panel truck operated by Allen Brents Parson, 2413 Fourteenth Avenue, struck a 1962 sedan operated by Melvin Eugene Phillips of Amarillo.

The accident occurred on Fifteenth Street between Third and Fourth Avenues, when Parson backed into the Phillips vehicle, traveling south on fifteenth.

Damages were approximated at $50 to the Parson vehicle, $90 to the Phillips vehicle, by Edwin Harris, investigating officer.

Rain Falls In County

Farmers in Randall County recorded various amounts of moisture during a Saturday night thunderstorm which brough some hail to the area.

Palo Duro Canyon State Park recorded 1.85 inches of rain during a heavy storm late Saturday. Hail and sheets of rain fell in the park causing the five water crossings to rapidly rise.

Two troops of Boy Scouts were trapped below water crossing five as a result of the sudden storm, but were reported safe after members of the Canyon Emergency Unit forded the crossings to check on the boys.

Park officials said very little hail was reported at the park but rain was heavy during the evening.

In the southeast of the county, R. B. Gist, Jr., reported only a sprinkle of rain Saturday and Sunday. The Gists live 14 miles southeast of Canyon.

Newton Crain, only eight miles southeast of town, recorded .20 of rain Saturday. Conway Kuykendall received a recorded 1.25 inches of rain. Kuykendall lives south of Canyon.

In the west section of the county, Joe Gill said he received approximately an inch of moisture and Wesley Cox reported a spotted falling.

"We received anywhere from .09 to 1. Saturday in a mile radius," Cox said concerning his property north of Canyon.

In town lawns received .92 inches of rain Saturday. Some hail was recorded during the storm, according to Dr. M. B. Measamer of West Texas State University.

"We had some hail an inch in diameter, but we didn't have much of that," Measamer said.

Two Apps For Judge Received

One application was submitted for the office of county judge Monday as commissioners court met in regular session.

Lloyd King, South Amarillo lawyer, threw his hat into the ring for the office vacated by the resignation of Wayland Angel

Angel made his resignation official Monday by formally submitting it in writing to the court. He had announced his intention to do so Wednesday of last week.

King served for several years as district attorney for Randall, Potter and Armstrong counties. Leaving that position, he served briefly as Amarillo corporation judge.

The county judge here also is ex-officio county school superintendent.

Commissioners laid down rules for making application for the vacant post. Applications must be submitted in writing to the Randall County Clerk by 5 o'clock the afternoon of Nov. 2.

Commissioners will appoint a temporary chairman Monday to preside over their regular meeting.

In other business, the court Monday authorized advertisement for bids for two maintainers for Precincts 2 and 3.

Canyon Given Rating At Band Competition

Canyon High School Band won a II rating in Interscholastic League Marching Competition Tuesday at Buffalo Bowl.

Canyon rated a II in class AAA bands division for Region XI, competing against bands from Tulia, Hereford, Dumas, Perryton and Tascosa Sophomore band.

Beth Jarrett, Canyon High School senior, had a rating of I in twirling solos and ensembles.

Rated I was Jarrett Trio in twirling ensembles, with a trio composed of Linda Grimes, Beth Jarrett and Sheere Hare. Miss Grimes and Miss Hare both received II ratings in individual competition.

Division twirlers received gold medals in class I and bronze in class III. Division II winners received League Certificates.

Performances in the contest were rated I for superior, II-excellent, III-good and IV-fair.

Contest Marching Routine for the Canyon Eagle Band included the fanfare and entrance to the field with "The Peacemaker". Other selections played included "Orange Bowl", "She Wore a Yellow Ribbon", "March Blue Bells", "Night Flight to Madrid" (a special arrangement by band director Gary Zook), and "With A Little Bit of Luck".

Included in the routine were countermarching, block buster and step-two drills, minstrel turn and instant pinwheel.

Directing the University Interscholastic League contest was Gerald Hemphill of West Texas State University.

Twirling judges included Re Don Cudney, Odessa; Bill Woods, Levelland; and Pat Hooker, Wheatridge, Colorado.

Marching judges were J. R. McEntyre, Odessa; Melvin Montogomery, Snyder; and Harold Jackson, Alpine, Director of the Canyon High School Band is Gary Zook.

Division II honors in Class B bands went to Vega High School and Bovina. Panhandle, Memphis and Wellington high schools received ratings of I in Class A.

Phillips and Spearman were I in Class AA. Perryton, Hereford and Tulia received I's in Class AAA.

Class CC division I ratings went to Pampa Junior High and Perryton Junior High, while Stanton of Hereford, Dumas and Lee of Pampa were junior highs awarded I's in Class CCC.

Child Dies, Mass Today

Funeral mass for Benito Andrada, son of Mr. and Mrs. Fred Andrada of Canyon, will be conducted today, Thursday, at 11 a.m. in St. Ann's Catholic Church.

Father George Sallaway, priest of the church, will officiate at the services.

Burial will follow in Dreamland Cemetery under the direction of LaGrone Funeral Chapel.

The one year and five-month-old baby died in Children's Medical Center Hospital in Dallas early Tuesday morning following open heart surgery.

The boy was born May 18, 1963, in Canyon.

Survivors besides his parents include two sisters, Ruby and Teresa, both of the home, and a grandmother, Mrs. Lena Alderete of Canyon.

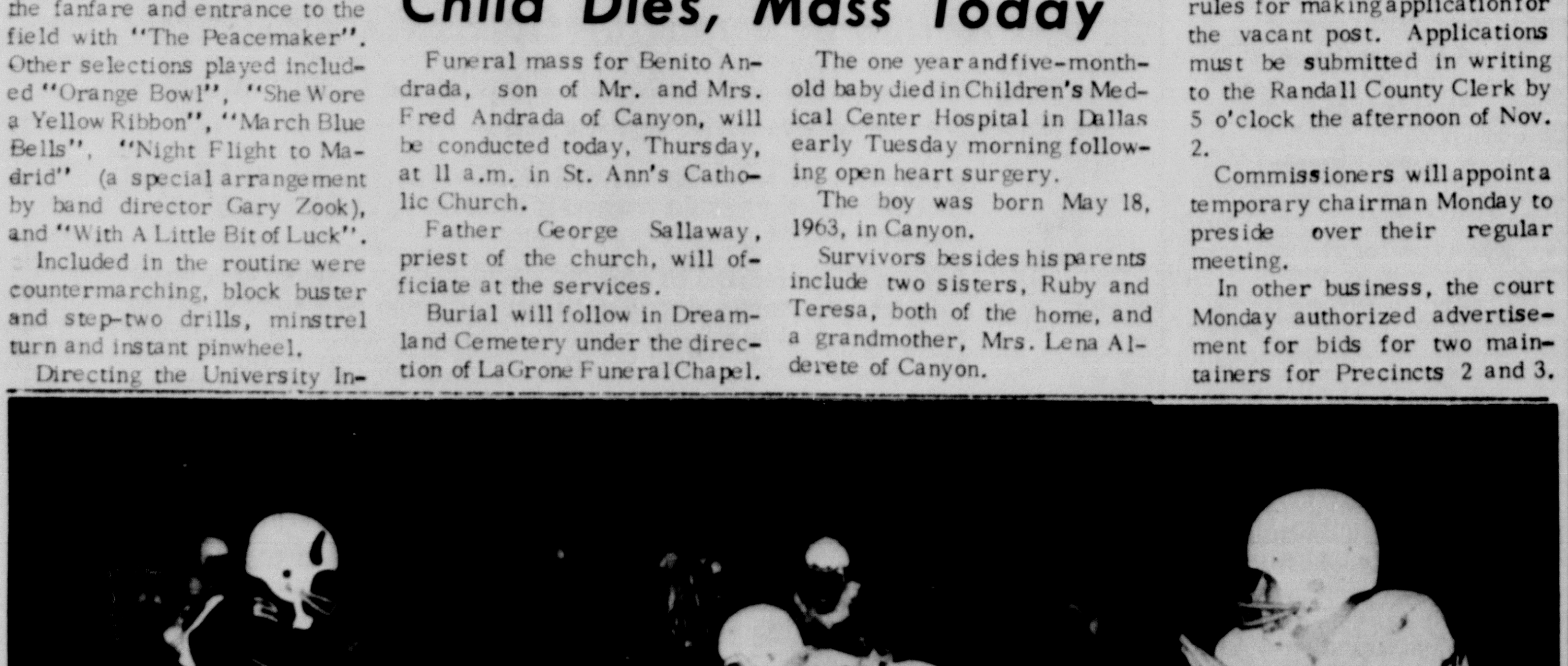

West Texas State University unleashed a new offensive weapon against Trinity University Saturday night--fleet-footed halfback Donald "Preacher" Dennis (21). Dennis splashed for 41 yards and two touchdowns on the muddy gridiron in 11 carries. "Preacher", pictured above, spurts toward the middle of the line while Buff blockers clear the way. Shown as he prepares to wipe out Trinity's Marvin Upshaw (83) is WT fullback Russell Mundy (41) while halfback Earl West (34) watches from the ground.

RE-ELECT

B.R. JONES

DEMOCRATIC CANDIDATE

COUNTY COMMISSIONER

PRECINCT 1

PD. POL. ADV.

FOR BEST RESULTS IN

USE THE

WANT ADS

IN

The Canyon News

BACKS THE BUFFS

WTSU VS SAN JOSE STATE

GAME TIME: 7:30 P.M. HERE

NO. 65. . .CARL CAMPBELL . . .TACKLE. . .5'11, 215. . . Sophomore from Amarillo, Texas. Carl had a fine season last year as a freshman starting guard. He entered drills this fall with the varsity at the guardslot, then moved to a tackle position. This last week Carl was moved to the number three right tackle behind Manley and Duncum. With two full seasons ahead of him, Carl should become a fine performer. He could be a key lineman in the future, is being counted on by Buff coaches.

Carl graduated from Amarillo's Carver High, entered football and track competition, lettering 3 years in both sports. He was Most Valuable Player as a lineman in hs, All-District guard and linebacker. He was also rated High Point in track and MVP for track, tossed the shot put 53'4". Carl lists collecting old coins as his hobby. He majors in physical education, would like to enter pro football, later plans to coach. He is single.

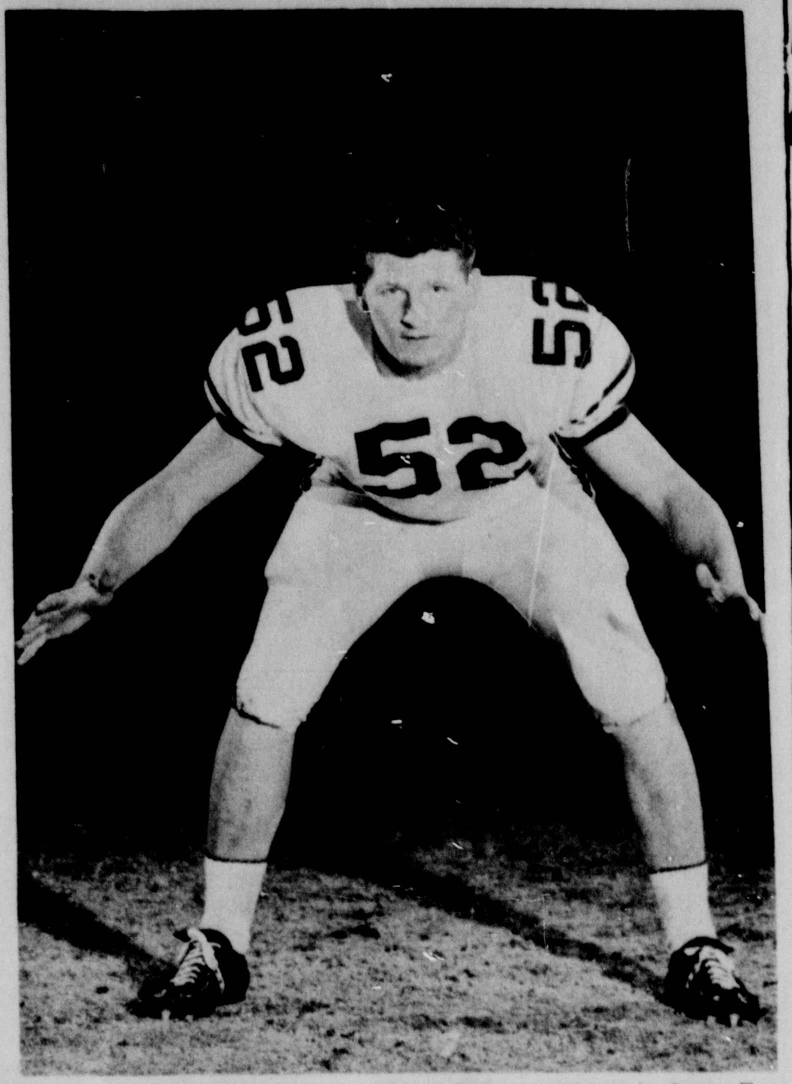

NO. 55. . .BILL UZZOLINO . . .CENTER. . .6'1,202. . .

Junior from Newark, New Jersey. Bill is a real tiger on defense. He has had little experience on offense, but backs up the line with real authority. He moved to second string behind Doc Rowell when Charlie Daves, starter, suffered injuries. "Uzzo" turned in a fine performance in spring drills, should become a top Buff gridder by next season. Bill puts out plenty of effort, is competent.

Bill graduated from East Side High in Newark, winning All-City honors on the team which captured two city fb championships. He played football and baseball in hs. He was a linebacker 2 years at Trinidad JC, Colorado, on teams placing first nationally in 1962 and ninth nationally in '63. Bill majors in history, plans on a teaching career but would like a chance at pro-ball. Bill is a Texan by birth, originally from Wichita Falls. He lists reading as an outside interest, is single.

Longhorns Edge Cowboys, 14-12

BY MARGO WILLIAMS

In a breathless squeaker, the Vega Longhorns edged the Happy Cowboys 14-12 Friday night in Vega.

Happy outrushed the Horns in both halfs, but the scoreboard finals showed the Cowboys on the short end of the tallies.

Ricky Mantooth's eleven led the longhorns in total yardage, 216 for the Vega's 209 yards. Cowboys also led in first downs with 11 for Happy and 9 for the Horns.

Happy recovered one Vega fumble late in the first quarter in a ground moving game for both ball clubs.

The Cowboys had three penalties for 20 yards, but Vega played the entire four quarters with no penalties called gainst them.

One clipping penalty against the Cowboys cost Happy a 46 yard touchdown run by Jim McManigal.

First quarter of play was a see-saw battle with both teams sticking to the ground and punting on fourth downs.

The Cowboys totaled one first down during the first quarter, but Vega was unable to hit a first down series.

Early in the second period the Cowboys took over on their own 28 yard line following a fumble recovery deep in their own territory.

Quarterback Gary Culp was trapped behind the line of scrimmage and lost a yard on the first down, but came back on the second play with a pass to David Penn on the 35 and a gain of 7.

With third and 4, Jim McManigal took the ball from Culp and galloped and dodged downfield for his spectacular run and the touchdown.

A clipping penalty call put the ball back to the Longhorn 40 and the Cowboys began to drive for the deserved talley.

McManigal carried on the first for 9 and a pass from Culp to Wayne Stevens gave the Cowboys a first down on the 14.

Culp took to the air with a missle to Penn and the senior tackle bounced over the goal line for the first score.

Randy Johnson attempted the kick, but it fell short. With 11 minutes left in the half, Happy led 6-0.

The ball changed hands twice before the Longhorns were able to keep it for a sustained drive and score.

Fullback Roy Jackson led the attack on the Cowboys with a 15 yard run on the first down, followed by another 2. A pass from Johnny Haliburton fell incomplete and Vega was forced to punt.

Mark Maynard fumbled the ball on the Vega 24 yard line, and the Longhorns recovered to begin their drive.

Ken Purcell drove 9 yards to the 15 and Don Taylor followed with 1 for the first down. Jackson added 1 and Purcell gave the Horns 2 more. From the 11, Jackson trotted across the goal for the Vega score. Haliburton kicked and Vega led 7-6 with 3 minutes left in the half.

Happy's Cowboys were not beaten as they began a long drive from their own 44.

A pass from Culp to Stevens gave the Cowboys 16 yards and a first down followed by a pass from the quarterback to Tom Moudy. Moudy added 10 yards to the total, then Culp kept for 5.

On second and 5, Culp failed to find a receiver but McManigal ran for the needed 5 on the third down.

Culp again carried from the 20 for 14 and McManigal added 1. The ball rested on the 5 with the clock showing 5 seconds to go.

The officials called the half ended, as Happy fans looked doubtfully at the official time on the score board. Before the game officials agreed to have the official time kept on the scoreboard clock.

In the second half the ball was taken by both sides but drives ended in fourth downs punts. Finally Happy took over on the Longhorn 35 following a 15 yard punt, and the second scoring drive began.

McManigal carried for no gain, but Johnson drove 5 to the 30. Culp carried for 10 and the first down and McManigal dragged Longhorn tacklers seven yards before he was brought down on the 13.

Moudy carried for 8 and McManigal hopped across the line for the score. McManigal tried to run for the two extra points but his attempt failed, and Happy led 12-7.

The third period ended with the Longhorns on a driving binge. They moved the ball from their own 36 to the Happy goal line in three plays. Purcell handled the ball in the third play as he galloped 56 yards downfield for the talley. The conversion was good and the Longhorns led 14-12.

The rest of the quarter was another see-saw battle with neither team reaching scoring position.

McManigal was called on for most of the ground gain, and Happy took to the air 11 times during the tussle. Six passes were completed and 5 fell incomplete out of the hand of Culp. Vega took to the air only twice and failed to complete either.

Happy faces Texline Friday night in the fourth district game of the season. The Cowboys have a 3-3-1 record thus far in the year. Their district record is 1-2.

Game time is 7:30 p.m. Friday in Cowboy Corral.

Don't Panic, We're Scouts

Canyon emergency unit made like ducks late Saturday night.

The nine-man crew was called to Palo Duro Canyon State Park around midnight Saturday to check rising water caused from a heavy rain during the evening.

Park officials reported two Boy Scout troops camping below the fifth water crossing in the park. No communications were available at the far end of the park.

So the emergency unit took to their all-purpose weasel and forded the five rising streams.

But no rescue was necessary. The scouts, one troop from Turkey and one troop from Plainview, were making out fine. . .as scouts should.

In fact, they slept through the heavy 1.85 inches of rain and were surprised when they were awakened.

The next morning, scouts, leaders and wet bedding were able to come across the crossings safe and sound.

However, they did pass the test of scouting. Anyone who can light a campfire with damp wood has accomplished something.

Game Tickets On Sale Now

Tickets for the Canyon Eagles-Dumas Demons football game are on sale for the game Friday night.

The Eagles meet the Demons in Dumas at 8 p.m. Friday night, in their second district game.

Tickets are available for 50¢ for students, and \$1.50 for adults at the high school principal's office, Canyon Drug, The Pharmacy and Byrd Pharmacy.

Adult tickets will also be \$1.50 at the gate, with the price of student admissions at 75¢. Adult tickets sold are reserved seats.

FFA Members Back From Fair

Rankings in the Texas state fair held during Oct. in Dallas were good for Canyon High School participants.

Attending the fair with Carroll Duncan, agriculture instructor at Canyon High School, were Don Denny, George Cox, and Alec Gordon FFA chapter members.

Don Denny's Hereford calf graded choice in the market and steer cattle division. It was sold Saturday during the cattle auction.

Lambs owned by George Cox ranked high in their classifications. A Hampshire lamb was ranked 13 out of a class of 90, and 2 Southdown lambs, 15 and 27 out of a class of 90.

Alec Gordon assisted Cox with the showing of the lambs.

Computer Usage To Be Examined

Data processing and computer service at West Texas State University will be examined by high school administrators Nov. 11.

On campus will be superintendents and principals of high schools of the Southern Quadrant of the Panhandle.

"They will be studying the implications of data processing and computer service for schools of the region," stated Dr. Emmitt Smith of WTSU.

Durwood Henderson, director of data processing at WT, and Blakely Fargason, program director, are in charge of an exhibit for the meeting.

things go better with Coke
Drink Coca-Cola
AMARILLO COCA-COLA BOTTLING CO.

AMARILLO PHOTO SUPPLY, INC.
EVERYTHING PHOTOGRAPHIC
906-A POLK ST. DIAL DRake 2-7812
AMARILLO, TEXAS

AMARILLO CLEARING HOUSE ASSOCIATION
AMARILLO NATIONAL BANK
AMERICAN NATIONAL BANK
BANK OF THE SOUTHWEST
FIRST NATIONAL BANK
NORTH STATE BANK
TASCOSA NATIONAL BANK

PANHANDLE SAVINGS AND LOAN ASSOCIATION
4.5% DIVIDEND COMPOUNDED QUARTERLY
TYLER AT SEVENTH DR 6-4747
P. O. BOX 1469 AMARILLO, TEXAS

White & Kirk MAN'S STORE
the traditional look for the college man in our GENTRY SHOP

BOBBIE BROOKS CHARM OF HOLLYWOOD CATALINA Jackie's THERMO MISS PAT
SUNSET CENTER AMARILLO, TEXAS

"Better Fabrics Make Better Fashions"
The Fabric Mart
116 West 6th DR6-8643

HAZELWOOD FARM DAIRIES
"MILK LIKE THE COWS GIVE IT. NOTHING REMOVED"

GALLARNEAU SALES CORPORATION
DISTRIBUTORS
MASURY IS GOOD PAINT!
406 S. WASHINGTON • AMARILLO, TEXAS • DR.4-3703

SOUTHWEST RECORD STOCKMAN
"BUSINESS WEEKLY FOR SUCCESSFUL LIVESTOCKMAN" BOX 148 AMARILLO TEXAS FOR THE LATEST IN LIVESTOCK INFORMATION CALL DR4-5318 AMARILLO

BORDEN CO.
FINE DAIRY PRODUCTS
KENTON KNORPP
INDEPENDENT DISTRIBUTOR
CANYON

SOUTHWESTERN STATIONERY & BANK SUPPLY
AMARILLO, TEXAS

NORTH TEXAS PRODUCERS ASSOCIATION
"PRODUCERS OF QUALITY MILK"

ENJOY Lane's QUALITY ICE CREAM

GUNN BROS.
SAVE GUNN BROTHER STAMPS
AT BELLAH'S SUPER MARKET

W. H. COBB Clothier
MEN'S WEAR
517 POLK STREET DR6-6794

Blackburns
WHERE FINE CLOTHING IS A FAMILY AFFAIR
AMARILLO TEXAS

ROYAL GLASS CO.
GLASS & MIRRORS FOR EVERY PURPOSE
3RD & GRANT AMARILLO, TEXAS

Russells
PHONE DR 2-1257 AMARILLO, TEXAS 611 TAYLOR ST
OFFICE MACHINES AND FURNITURE
BUSINESS MACHINES
QUALITY PRINTING AND LITHOGRAPHING
Russell's Is The Department Store For Businessmen.

HOLIDAY - INN VIC MON
"THE ULTIMATE IN TRAVELING AND CONVENTION FACILITIES"

MONTGOMERY WARD & CO.
708 POLK STREET
AMARILLO, TEXAS
SATISFACTION GUARANTEED

SUPPORT THE BUFFS!

Recently elected to serve as student council officers at Canyon Junior High School were (left to right) Kathy Brown, secretary, Kyle Sunderman, vice-president, and Phil Swatzell, president. The three will join more than 18 official class representatives in leading student government at Canyon Junior High this year. Kathy and Phil are ninth grade students, Kyle is an eighth grader.

"I HAVE VOTED IN FAVOR OF EVERY SOCIAL SECURITY ACT SINCE ENTERING THE SENATE"

...BARRY GOLDWATER

"I pledge, as I have pledged before, my unqualified support of the Social Security System. On this, my record is clear. I have voted in favor of every Social Security Act since entering the Senate. I voted for the acts of 1954, 1955, 1956, 1958 and 1961. In fact, I had the opportunity of presiding over the United States Senate on the day the bill was approved bringing farmers under Social Security for the first time. And that change had my active support.

"I want to see every participant receive all the benefits the system provides. And I want to see these benefits paid in dollars with real purchasing power."

VOTE FOR BARRY GOLDWATER

IN YOUR HEART, YOU KNOW HE'S RIGHT

(Pd. Pol. Adv. -- Goldwater for President Committee, Tad Smith, Chairman.)

Fairview Breezes

By MRS. J.W. WESLEY

We are sorry to report the death of the former Willie Faye Penn, the wife of Boyd Noel. They had three daughters and were residents of Lubbock. Her funeral was held in the Baptist Church of Lubbock Thursday morning at 10:00 and interment was in a Lubbock cemetery. Survivors include her husband, daughters, parents, Mr. and Mrs. W. A. Penn of Happy, grandparents Mr. and Mrs. Will White and Mrs. Charlotte Weaver of Happy, George David and Billy Penn, all of Happy. Our sympathies are with the bereaved.

Mr. and Mrs. E.W. Schaeffer and Mrs. Evelyn Shipman went to Lubbock Wednesday evening and spent the night with Mr. and Mrs. J. C. Shipman, attended the funeral of Mrs. Schaeffer's niece , Mrs. Boyd Noel, and returned home Thursday afternoon.

Others attending the funeral of Mrs. Noel were Judy Shipman, Mrs. Charlotte Weaver, Mr. and Mrs. George White, George David and Billy Penn.

Mr. and Mrs. Richard Evans went to their farm near Adrian Friday.

Mr. and Mrs. J. W. Wesley visited with Mr. and Mrs. Troye Langston Friday. They have moved into their new three bedroom home. Their landlady, Mrs. Allison, had the house built in Lubbock.

Jimmy Langston was ill Friday and unable to attend school.

Jannis Shipman attended the football game at Vega between the Cowboys and Vega Longhorns.

Mrs. E. E. Wesley and Mrs. D. L. Whitson have both been ill with flu, but are recovering at this time.

Mr. and Mrs. J. W. Wesley, visited Thursday afternoon with Mr. and Mrs. G. E. Wesley.

Visitors in the G. E. Wesley home Sunday were their grandson and his wife, Mr. and Mrs. Jerry Shipman from Hereford and Mrs. Wesley's niece and family from Amarillo, Mr. and Mrs. J. D. Prossor, John David, Ronnie, Randy and Cindy Maria.

Raford Shipman visited Sunday afternoon with the J. W. Wesleys.

Raford Shipman and C. P. Rogers attended the farm sale near Hereford last week.

Two WT Cage Scrimmages On Schedule

Basketball scrimmages will be held Nov. 17 and Nov. 26 at West Texas State University's Field House.

Buffalo basketballers will be scrimmaging in uniform Nov. 17 at 7:30 p.m. for members of the Basketball Boosters and for prospective members of the Boosters club.

Following the scrimmage members of Basketball Boosters will hold a business meeting.

Topics to be discussed include election of officers, plans for the Holiday Double Header and also the West Texas State University Basketball Hall of Honor.

Thursday, Nov. 26, at 7:30 p.m. will be the annual Frosh-Varsity game with proceeds going to the Basketball Hall of Fame in Springfield, Massachusetts.

With both scrimmage games to be played in full game uniform, team and individual pictures may be made at these sessions by area news media.

Scout Drive Continues

Pennies, nickles, dimes and dollars are adding to the annual Boy Scout fund drive, which began last week in Canyon.

Scout workers have collected $3,528.50 to date with expectations of topping last year's total of $3700.

Gene McGlasson, chairman of the drive, said the campaign is going fine, and reminded local residents that contributions are still being taken.

"Anyone who would like to contribute, but has not been contacted, should get in touch with me," McGlasson said.

All workers had not turned in their reports by Wednesday, but a total should be known within the next few weeks, McGlasson commented.

FB Names Delegates

A Randall County Farm Bureau delegation will attend the organization's 31st annual convention in Houston Nov. 8-11.

Delegates to the convention include R. B. Gist, Jr., Bill Patke, Pete Leavitt, Louis Tucek, Joe Turpin and G. A. Dietz.

Alternates include Raymond Batenhorst, James Parker, Paul Dudenhoeffer, Melvin Schaeffer, Leo Artho and Tom Gerald.

Skunk Bites Greg Donnell Friday Night

Greg Donnell, son of Mr. and Mrs. Deene Donnell, was bitten by a skunk Friday night in Palo Duro Park.

Donnell, on a scout outing in the Park, was wakened by the skunk which bit him on his face. He was brought to town, examined and is now receiving a series of rabies shots.

"This is a very rare thing," said his mother, Mrs. Donnell. "Greg is doing just fine. He went back to camp after the doctor saw him."

Mrs. Donnell said that the park ranger stated this was, to his knowledge, the first case of this nature reported.

Greg received his fifth rabies shot Wednesday. Fourteen shots are included in the series.

Cowboys Name All-Star Boys

All-Stars have been chosen in Kids Incorporated football for a Toy Bowl game to be played in Amarillo.

Canyon's Cowboys listed all-stars John Hoover, Donnie Minier, Rick Hales and Sammy Kerbel for the Toy Bowl game to be played Nov. 8. Admission to the game is one new toy per person.

Miss Cindy Taylor, daughter of Mr. and Mrs. Jack Taylor, was crowned Canyon High School Homecoming Queen Friday night during pregame ceremonies in Buffalo Bowl. Miss Taylor was crowned by Jody Sheets, left, student body president, and escorted by Dave Cornett, far right. Attendants were Jill Jarnagin and Renee Owen. Miss Taylor and Miss Jarnagin are CHS seniors and Miss Owen is a junior.

Exes Return For CHS Homecoming Activites

Canyon folks turned out in enthusiastic support Friday for the 1964 CHS Homecoming activities.

Approximately 75 exes registered during the afternoon Friday for the assembly, which began the homecoming program.

Mrs. Clyde Warwick, Canyon High graduate of 1918, was recognized as representing the oldest class at the homecoming.

Jim Kuhlman of Carney, Nebraska, received an awarded for traveling the farthest distance to attend the assembly.

Recognition was given to three generations of women who have attended CHS and who were present at the Friday assembly.

Mrs. Clyde Warwick, her daughter Mrs. Jack Haley, and Mrs. Haley's daughter, Pat Haley, attended the assembly in the high school auditorium.

Jody Sheets, student body president, served as master of ceremonies at the program, which featured a special talk by Dr. Lowell Harrison, head of West Texas State University's history department.

Harrison, in a humorous speech to the near-capacity audience, urged exes present to support the school program in their home areas.

"It is your duty to do everything you can to support the schools near you, and do all you can to improve the school programs.

"For those of you outside Canyon, take part in school activities and help the school.

"The friends you make or have made in high school are ones that will stay with you through the years. What you can do for your local school will be important to your community," Harrison said in closing.

Winners of a car decoration contest were announced by principal Hobart McDonald.

Phil Fletcher won the best overall car decoration honor. Winner towed the CHS victory bell to the football game Friday between Canyon and Hereford.

Eugene Bonds' car was picked as the most original and George Cox's vehicle was recognized as the decoration with the most effort. Beth Jarrett's car was considered the cutest.

Homecoming queen candidates were introduced with their escorts.

Miss Cindy Taylor, daughter of Mr. and Mrs. Jack Taylor, was crowned queen during pregame ceremonies Friday evening.

Miss Taylor, a CHS senior, was crowned by Sheets before an estimated Homecoming crowd of 3000.

She was named junior class favorite in 1964 and served as junior class treasurer last year. She was a cheerleader in 1962 and is an honor student in English and art.

Miss Taylor also serves as secretary of the Future Teachers of America and is an accomplished pianist.

She plans to be a commercial artist or a linguist.

Attendants included Jill Jarnagin and Renee Owen.

Following the high school assembly, alumni and local residents attended a barbecue dinner in the high school cafeteria.

Parents Teachers Association sponsored the dinner, where more than 400 persons ate between 5-8 p.m. Friday.

Women who cook for the Canyon Public School System, prepared the meal of meat, beans, salad, bread and apricots. Pies and cakes, made by women of the community, were served as dessert, whole pies and cakes were sold during the evening.

Money made on the pastry sales was put into the PTA treasury, according to president Bill Davis.

Highlight of the Homecoming activities came Friday night as the Canyon Eagles romped past the Hereford Whitefaces 25-20.

Canyon Eagle Band performed in pre-game ceremonies and at the halftime intermission.

Beauty Shopping At WTSU

WT BEAUTY--Joan Cashion has sparkling blue-gray eyes and brown hair. Joan is a freshman student at West Texas State and is from Dumas. She lives in McCaslin Hall. Joan's hobby is swimming. She says she enjoys classes in rale, physical education and riflery. Joan's .rite color is pink. She loves to sing and is a member of the WT touring choir. She is majoring in music education and plans to become a music teacher.

Cowboy Santa SendsGreetings

Only 50 shopping days 'til Christmas!

Now Christmas greetings can be sent with a western flavor, thanks to the ingenuity of Ray Reynolds.

Ray, known to many Canyon residents as the lieutenant of the Canyon City Police force has other interests, too.

One of these interests is that of drawing.

"I've been drawing all my life, ever since I was a boy," he says.

Now Ray, who most enjoys drawing western scenes has designed a group of 6 greeting cards for the holidays.

Printed on good quality white stock, the cards are available packaged in groups of 10, in five colors.

Included among the designs are a monochrome of horses at a water hole, snow scenes, the cowboy Santa, and a "Loopfull of Christmas cheer".

Ray can claim knowledge of his subject, for he held his first job on the RO ranch at Clarendon when he was 14, and still does some "cowboying" on occasion.

He mentions that he likes to draw Northern cowboys, and admires the Montana wrangler's style.

Ray decided about a month ago to tackle this project for Christmas this year.

He does his drawing with india ink and drawing pens on poster board, and usually sketches the designs several times with a pencil before he is satisfied with the product.

The cards were printed by Mrs. L. D. Hunnicutt from etchings carved into zinc plate. Sometimes 3, and usually two plates are required to print one card design.

The cards are also embellished with traditional and western Christmas messages.

Ray, who has been a resident of Canyon for 6 years, says that this is the first time he has ever done a project of this sort, and he is "just now getting his feet wet." However, he is considering doing more, for other occasions.

The cards will be on sale at varied Canyon businesses, or additional information can be obtained from Ray.

Let's go western this year and send folks a real Canyon Christmas greeting!

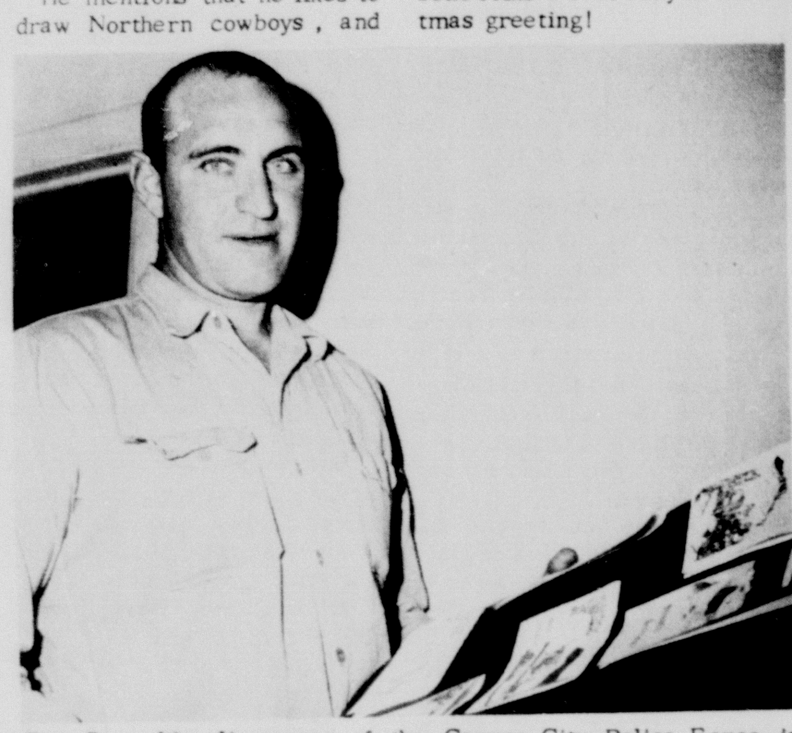

Ray Reynolds, lieutenant of the Canyon City Police Force, is also as adept at drawing as "cowboying". Reynolds, who has been drawing since he was a boy, has recently completed a group of 6 Christmas greeting cards which are now available and show western scenes. The cards are printed on white stock in five colors.

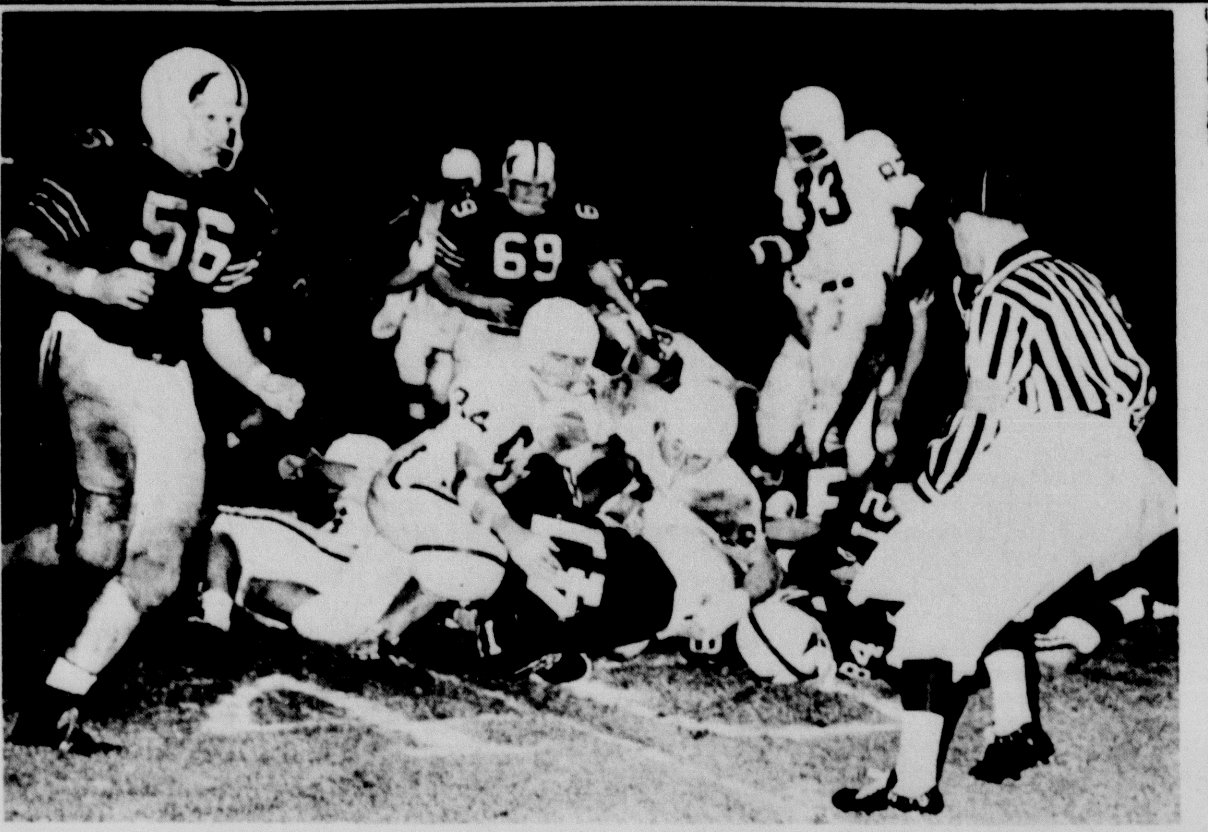

It's the end of the line for hard to handle Buffalo Russell Mundy at the almost-40 yard line, as he is stopped by a host of mud-and-white jerseyed Trinity Tigers. West Texas State University battered Trinity 21-6 after a slow and soggy first half which ended 7-6, WT's edge. Other Buffalo men pictured in the action above include Doc Rowell (56), Wally Johnson (69), and on the ground with faces in the mud, Ted Wheeler (84) and Donald Dennis (21).

North Randall News

Mrs. L.C. Robinson FL6-7050 Mrs. Bill Harp FL5-0026

Warren Thompson was in Fort Worth for a Rural Mail Carriers Meeting.

Larry Robinson had to be taken to St. Anthony's Hospital Sunday afternoon for a broken left hand. His hand will be in a cast for eight weeks, however, he was not hospitalized.

Richard Robinson spent Friday night and Saturday in Panhandle visiting his grandparents, Mr. and Mrs. W. H. Luck, and brother Calvin Robinson. He enjoyed the football game and reported that Calvin played a great part of the game.

Guests in the home of Mrs. L. C. Robinson were Mrs. Francis Cables, Mrs. Doris Bunn and Mrs. Jo Ann Thompson and Tim.

Mr. and Mrs. Frank Gofforth have been in Wellington all week with their son and family, Mr. and Mrs. Bob Gofforth. Visiting with them is a son, Densil Gofforth of California.

Jerry Dan Hefley spent the weekend in Wheeler with his parents, the Dan Hefleys.

Miss Brendia Hill celebrated her ninth birthday Friday.

We are happy to have the Derrwood Williams family as residents in our community. They live off FM 2219 on the land Lair sold.

APPLE CRUNCH
8 apples, pealed and sliced
1 tsp. cinnamon
1 tsp. nutmeg
1/2 cup granulated sugar
1/2 cup water
1/2 cup brown sugar
1 cup flour
1/2 cup butter or margarine

Place thinly sliced apples in a shallow greased baking dish. Sprinkle with cinnamon, nutmeg and granulated sugar. Add water.

Combine brown sugar and flour, cut in butter until grainy. Spread over top of apples. Bake at 400 degrees for 20 minutes, then reduce heat to 350 degrees for 25 minutes. Cut in squares to serve 8.

McCandless Gift Store
WATCH REPAIR
RELIGIOUS ARTICLES--BOOKS-
CARDS-NOVELTIES
49 SUNSET CENTER
AMARILLO, TEXAS 79102

CLUB CALENDAR

Thursday, Oct. 29
Friday, Oct. 30
7:30 p.m. . . .Revival continues each night at Full Gospel Mission Church.
8:00 p.m. . . .CHS Eagles at Dimmitt.

Saturday, Oct. 31.
7:30 p.m. . . .Happy Jaycee-Jaycee-ette Carnival at Happy American Legion Hall.
7:30 p.m. . . .WT Buffs vs. San Jose State, last home game.

Sunday, Nov. 1
attend the church of your choice both morning and evening.

Monday, Nov. 2
7:30 p.m. . . .WOW's with Georgia Black.
7:30 p.m. . . .Jaycee-ettes with Mrs. Odell LaGrone.
8:00 p.m. . . .Canyon Capers at Junior Livestock Building.

Tuesday, Nov. 3
. . .Go to the polls and vote!
8:40 - 3:00 p.m. . . .District IX FTA meeting at West Texas State University.
2:00 p.m. . . .Randall County Library Board at City-County Library.
4:00 p.m. . . .CCTA at Canyon Jr. High Cafeteria.
7:30 p.m. . . .Wagonwheel 4-H at Farm Bureau Building.
7:30 p.m. . . .Jaycees at Trail Motel.

Wednesday, Nov. 4
3:00 p.m. . . .Priscilla Needle Club with Mrs. Dewey Foster.
7:30 p.m. . . .Beta Sigma Phi with Mrs. Speck Benham.

Thursday, Nov. 5
9:30 a.m. . . .Golden Spread Home Demonstration Club with Mrs. Ann Begert.

Speech Profs At Conference

Two West Texas State University speech professors are attending the annual Southwest Theatre Conference which opens today, Thursday, at the University of Arkansas.

Dr. Crannell Tolliver, speech department head, and William A. Moore, associate professor and director of the Branding Iron Theatre, are accompanied to the three-day meet by Mrs. Tolliver and Mrs. Moore.

Dr. Tolliver will be chairman of one of the conference's panel discussion on "Interpreters' Theatre." The panel will follow a performance by drama students of Southwest Missouri State College.

Representatives of community theatre, little theatre, and collegiate theatre from the five states of Arkansas, Texas, Oklahoma, New Mexico, and Louisiana, are expected for the meeting.

THE PERFECT GIFT
FOR THE NEW BABY,
A DIAPER SERVICE GIFT CERTIFICATE
FROM
BABY'S VALET
CALL DR2-3855
TODAY FOR RATES

This Week ONLY!
SECOND TIRE 1/2 OFF
Buy First Tire at price listed below • get 2nd tire for half that price!

Firestone
"500" NYLONS
America's Most "Asked For" Premium Tires

★ Speedway-proved for turnpike safety
Firestone "500's" are built to endure the punishment of prolonged driving at turnpike speeds. They're tested and proved at speeds faster than you'll ever drive.

★ New Sup-R-Tuf Rubber for extra mileage
In city and cross-country tests, Firestone tires with SUP-R-TUF outwore other leading brands from 2,000 to 10,000 miles per tire.

★ Super-weld construction for extra safety
Firestone's inseparable bond interlocks the tread and cord body and eliminates the danger of tire failure from tread separation.

"500" ®
SUP-R-TUF
Firestone TM

SIZE	Tubeless BLACKWALLS		Tubeless WHITEWALLS	
	1st Tire*	2nd Tire*	1st Tire*	2nd Tire*
6.00-13	$25.35	$12.67	$29.15	$14.57
6.50-13	27.00	13.50	31.05	15.52
7.50-14	31.45	15.72	36.15	18.07
8.00-14	34.50	17.25	39.70	19.85
8.50-14	37.90	18.95	43.60	21.80
9.00-14	42.20	21.10	48.55	24.27
6.70-15	31.45	15.72	36.15	18.07
7.10-15	34.50	17.25	39.70	19.85
7.60-15	37.90	18.95	43.60	21.80
8.00-15	42.20	21.10	48.55	24.27
8.20-15	43.60	21.80	50.15	25.07

*ALL TIRES PLUS TAX

Firestone NO LIMIT GUARANTEE
is honored by thousands and thousands of Firestone dealers and stores in the United States & Canada...wherever you travel

FULL LIFETIME GUARANTEE • against defects in workmanship and materials and road hazard injuries (except repairable punctures) for the life of the original tread.

NO LIMIT ON MILES OR MONTHS ...replacements are prorated on tread wear and based on Firestone price current at time of adjustment.

Your Firestone GUARANTEE provides protection against tire failure from dozens of road hazards like these: Bottles Cans Curbs Chuckholes Metal Stones

COLE & MOORE
SERVICE
JUST OFF THE CAMPUS

Priced as shown at Firestone Stores; competitively priced at Firestone Dealers and at all service stations displaying the Firestone sign.

Three Canyon Men Join Nebraska Pheasant Hunt

Pheasant hunting season opened Oct. 17 at Curtice, Nebraska.

So Canyon sportsmen, Dick Dawdy, M. E. Rhodes and L. J. Witkowski joined the throng of out-of-state hunters in Nebraska for the sport.

The threesome traveled by pickup truck, spending five days on the trip and hunting from sun-up until 3 p.m. to 4 p.m. each afternoon.

The limit on pheasants is 12 per day and the hunters returned with 55 pheasants, just below the limit.

"We also brought back about 17 quail," said Witkowski. Four ice boxes were packed with birds in the rear of the pickup on the return home.

According to Witkowski, this was his 24th year to make the hunting season there. The men' lodge in town, then burn about 10 gallons of gas per day hunting. "We do what is called 'thicket hunt'," said Witkowski, explaining that the group would drive to thicket areas to flush out birds.

They covered about a 30-square mile area daily. Each man used a 12-guage rifle.

"The weather was perfect," Witkowski said, "it was just a little windy, and there weren't quite as many birds as in the last couple of years."

Witkowski explained that the area was also good for duck hunting, with a large lake nearby.

"We saw tremendous buck deer." One coyote was killed during the trip.

The men took some films of the hunt and a few snapshots. Witkowski explained earlier that attempts to get good moving pictures last year were not successful and the men hoped to get good ones this year.

This season's trip originated Oct. 16 and the men returned Oct. 21st.

Dick Dawdy and M. E. Rhodes, two Canyon sportsmen, are shown with a day's worth of pheasants shot during the five-day trip they made to Nebraska. Not pictured is L. J. "Witt" Witkowski, who also joined the hunt. The men bagged 55 pheasants and about 17 quail during the trip.

Band calendar time again--and Nancy Meyer, left, and Lorraine Taylor, Canyon High School band members, convince Mrs. Bob Anderson that buying a calendar is practically a necessity for everyone! Calendar sales were held Saturday, with band members making the rounds of the Canyon square during the morning.

North Randall News

Mrs. Bill Harp FL 5-0025 — Mrs. L. C. Robinson FL 6-4065

Brenda Oliver has been out of school with chicken pox. She is the daughter of Mr. and Mrs. Floyd Oliver on Dragstrip Road.

Lawrence Taylor has been to Colorado deer hunting.

Roland Hornsby is nursing a broken finger he received at his job at the helium plant.

Mr. and Mrs. Charlie Fowlkes were visitors in the home of Bill Harp. They are residents of Borger.

Happy birthday to Guy Bufkin on Oct. 25, Sunday.

Neighborhood children helped Kenneth Cates celebrate his 3rd birthday Oct. 23. Ice cream and cake were served to Ricky, Harry, Christi, and Jimmy Heartling, Ronnie and Lynn Williams, Mark Matthews, Ronnie, Nobie and Jeff Cates.

Mr. and Mrs. Ted Walker were in Austin recently where Ted passed the Plumber's Journeymen License Test.

Den 4 Cub Scouts made trick or treat sacks and masks. Jimmy Starkey had refreshments and Mrs. Betty Oglesby is den mother.

Den 5 Cub Scouts met Saturday and went to Channel 7 TV station. They watched live wrestling and toured the station. Mrs. Gilda McFarland is Den Mother.

Den 6 Cub Scouts finished their baskets and practiced songs for Pack meetings, Oct. 29. Gary Cox had refreshments.

Second grade Brownies met Wednesday and made Halloween masks out of paper plates. They also heard the story of the origin of Halloween. Tanya Riley and Joda Malone had refreshments.

Calendar Sale Ends November 1

Final selling day for the Canyon Band Parents Birthday Calendars is Sunday, according to president Gerald Hemphill.

The calendars, an annual project by band parents and members, will go to the printers in mid-November and be delivered in Canyon by the first of 1965.

Birthdays, anniversaries, club dates, church activities, and community social dates will be listed on each calendar.

Persons wishing to have a date printed on the calendar should contact a band member or parent. One listing will be $1. A family may list names and dates of all family members for $2. Everyone purchasing a date on the calendar will receive a birthday calendar.

Extra calendars may be purchased for 50 cents.

Eagle band members began the calendar sale Saturday and will continue this week end. Deadline is Nov. 1, Sunday.

Orders may be placed by contacting Gary Zook, band director, or Hemphill.

A warm welcome awaits you at the....

FIRST PRESBYTERIAN CHURCH

Fifth Avenue at Fourteenth Street
Canyon, Texas

SUNDAY CHURCH SCHOOL 9:45 A. M.
DIVINE SERVICE 11:00 A. M.

Junior, Junior High and Senior High Youth Fellowships, 6:30 PM
John Lars Hamerson, Minister

County Residents Denied Licenses

A total of 58 citizens of Randall County had their driver's license either suspended or were denied a license during 1963.

Of this total, 38 persons had their licenses suspended and 20 persons were denied a license, according to the Texas Department of Public Safety.

Some of the major reasons for suspensions and denials of licenses included driving while drinking, 40; habitual violators, 7; fraudlent use of license, 1; violation of restriction, 5; automatic suspension offense in other states, 1; driving while license suspended, 2; driving under the influence of drugs, 1; and committed automatic suspension offense without conviction, 1.

Birthday Fete For Halloween

Stanley Cranmer, son of Mr. and Mrs. Walter Cranmer, was honored with a Halloween birthday party on his fifth birthday.

All guests were dressed in Halloween costumes and played several games.

Refreshments of birthday cake decorated with pumpkins, owls, witches, etc, ice cream and cake were served and guests received favors of halloween noisemakers and popcorn balls.

Guests attending the festivities were Debby and Brian Hastings, Richard Edwin and Janice Dillehay, Steve, Kelly and Becky Irlbeck, Kim Olson, Paul , Nina, and Mary Ann Wood, Jeffery Scott and Patrick Murray, Arney, Robin, and Scott O'Donald, Judy Birdwell, Danny and Ken Cranmer, and Jana Cranmer (sister of Stanley).

New Law On Vets Insurance

Veterans Administration is preparing to handle a flood of applications for reinstatement of National Service Life Insurance, according to Roland Black, Randall County Veterans service officer.

Only veterans with service-connected disabilities may reinstate National Service Life Insurance under the terms of a law which went into effect Oct. 13, Black said.

Opening date on which VA will accept applications is May 1, he reported.

Henry Meyer, of College Station, was a visitor in the home of his parents, Mr. and Mrs. Erwin Meyer, over the weekend. He is a first year student at Texas A&M University Veterinary School, after completing 2 years at Texas Tech.

The Canyon News wants your news. Telephone OL 5-2141, or stop by the News office.

DON'T FORGET!

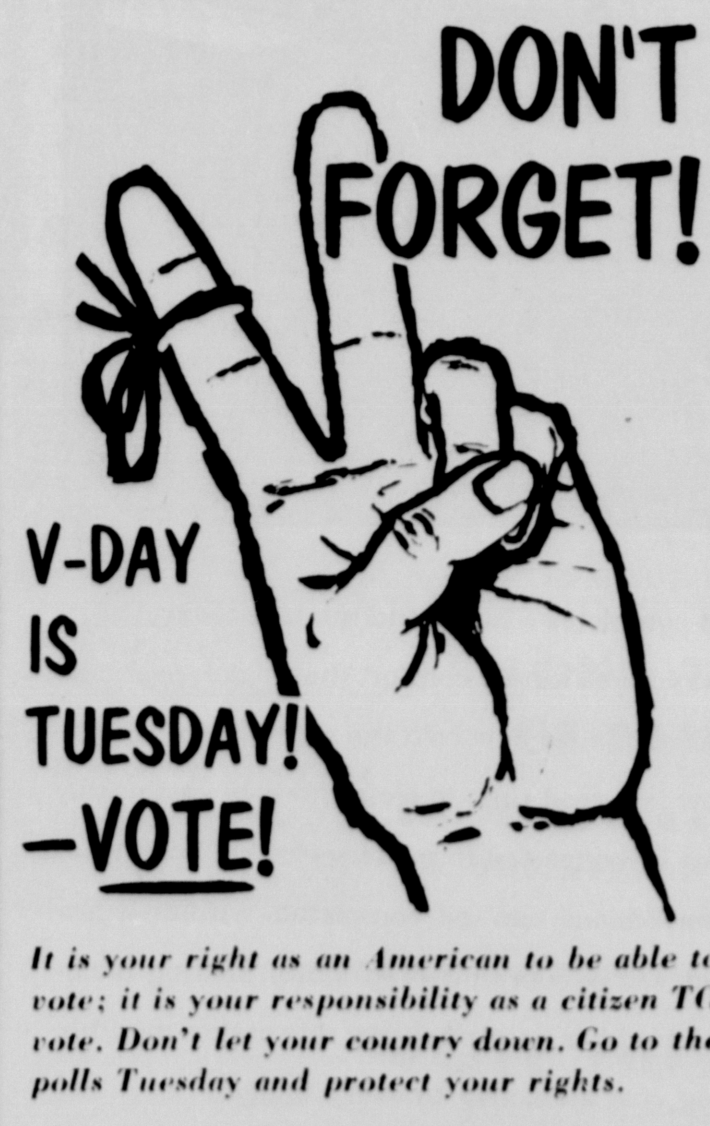

V-DAY IS TUESDAY! —VOTE!

It is your right as an American to be able to vote; it is your responsibility as a citizen TO vote. Don't let your country down. Go to the polls Tuesday and protect your rights.

RADIO APPLIANCE

PHILLIPS 66 PHILGAS

YOU

ARE INVITED TO OUR OPEN HOUSE

DEDICATED TO BETTER SERVICE FOR OUR CUSTOMERS

ALWAYS STRIVING TO DELIVER BETTER SERVICE AT A MORE ECONOMICAL PRICE

SATURDAY OCTOBER 31, 1964

SEE FOR YOURSELF WHY BRASHER OIL COMPANY

IS A LEADER IN THE FUEL BUSINESS IN CANYON

TIRES - BATTERIES - GASOLINE - PHILGAS - DIESEL FUEL

LUBRICANTS OF ALL KINDS

ACCESSORIES

WE DELIVER TO YOUR FARM

FREE COFFEE & DONUTS

BRASHER OIL COMPANY

WEST FROM CANYON ON HIGHWAY 60 OL5-3366

Oscar Thomas Is True Out-Doors Adventurer

BY LYNZA CARADINE

A tennis racket and a gun have been passports to many adventure and friendship for Oscar E. Thomas of Canyon.

Thomas, 81-years young, is as great a lover of the out-of-doors as can be found. And his boundless energy is topped only by his enthusiasm.

The adventurous Thomas now resides with his sister, Mrs. C. L. Gordon-Cumming, just outside of Canyon.

To many people the name "Oscar Thomas" is familiar, but to others he is "the man who plays tennis".

"I have played tennis with hundreds of boys and girls," said Thomas enthusiastically. He is often found on the tennis court at West Texas State University.

Thomas goes to the courts alone most of the time, and will play with other persons who come and need a singles or doubles partner. He is a familiar sight on more than the local tennis courts.

Schooling began for Thomas at West Texas State in 1914 when he majored in social science. He came back in 1926 to major in agriculture, receiving his BS degree in '27.

"The first time I ever played tennis was in '26 and '27, when I made the team here at West Texas State," laughed Thomas.

In '42, Thomas returned to West Texas State for an administrative certificate.

Between these years he sandwiched teaching and tennis coaching jobs at Canadian and 4 years at Everman in Ft. Worth, at Leesville and at Grapevine.

Grapevine in Tarrant County became his "real" home in 1916 when his parents moved there from Dallas.

During years of '41 and '42 he taught at Grapevine. Then Thomas worked four years with Convair in what is called "Government Stores", handling equipment for planes. He retired in 1946, living in Grapevine.

"My first schooling was in 1902 through 1904 at Grapevine College," Thomas recalled, then in 1904 through 1906 he was at old Southwestern University, now SMU.

During these years he has spent much time traveling to various colleges where he always managed to work in tennis matches. "I've played at both Denton Universities," Thomas said, "And SMU, Amarillo College."

"I really missed tennis, after having taught it. I do lots of coaching now, but not for money."

Thomas finds that often he is asked for help by students he plays tennis with and is glad to "help anytime I see someone needs it". He says he "helps better than he plays".

Nearly every afternoon about 2 p.m. finds him at the WT courts. "If there is no one there to play with I try the dorms to see if anyone wants to play," he said.

Thomas spends some time playing with WT varsity men's tennis team members, but says he can't beat those boys! He has also played at Memorial Park and Ellwood Park in Amarillo.

This summer he traveled to Denver and did some tennis playing there. "A man came over to me early one morning in Denver and said, 'I know you. I played with you at Ft. Worth", Thomas grinned. "I find people I've played with everywhere."

Besides tennis, Thomas is a enthusiastic hunter of about any animal or fowl available to be hunted.

Each year up until the last one he has joined in a pheasant hunt at Carthage, South Dakota.

He enjoys deer hunting in Mason County, Gillespie County, Bandera, and over the years has killed some 46 bucks with the same 30-30 Marlin rifle.

Hunting different types of game requires different methods, according to Thomas, and he prefers some hunts to others.

"Deer hunting requires some patience," Thomas said. "You watch up wind, usually sit in trees and wait for the deer. Some men just can't do this... they squirm, some cough, and they wonder why they don't got any deer."

"It gets cold hunting in November. When you hunt deer, sometimes you get 'buck-fever' and shake before you can shoot. I always get 'buck-fever' after I shoot. If I ever get to the point where I'm not just a little shaky after shooting, I'm going to quit hunting."

Pheasant hunting is entirely different. "We usually arrive at the place we're going to hunt Friday afternoon and start hunting when the season opens Saturday afternoon about a minute past 12 noon."

"At South Dakota, there are usually hunters from every state in 100 mile radius. You hear guns from sun-up until sundown. We flush the birds out of the shelter belts. Shelter belts are ideal places for the pheasants to spend the day and go out to eat corn."

Near Ft. Worth Thomas found another type of game to hunt--squirrels. "You go out about this time of year when the pecans are is season, and you can see squirrels' nests made of leaves in the trees. They are still hunting for food to store. You can use either of two different methods to hunt squirrels."

"The hunter can probably find the squirrels and kill them with his rifle--alone. Others have squirrel dogs. The dog trees the squirrel and gets on one side of the tree and the hunter on the other. The squirrel is then frightened to the side of the branch nearest the hunter and can be shot."

Hunting geese on the Waggoner Ranch near Vernon has been a privilege granted Thomas for four years. "They allow two invited guests and one of their hands must be with us. We have always gotten our limit, which is two Canadian geese. We use decoys."

Thomas has killed some wild turkeys "in deer country". "I used to kill a great many ducks, too. There's good duck hunting on Tierra Blanca. I hunted years ago on North Creek."

"Eight of us went elk hunting in Idaho last summer. The men killed four bull elks the first day. I stayed inside that day because it was snowing heavily; about seven inches fell, and it was on a steep mountain." Thomas saw a bear on the trip, but didn't try to shoot it. Each of the four men brought home 100 pounds of fresh, good elk meat.

The clear-eyed, out-doors lover, Thomas, has not neglected fishing, although he doesn't spend as much time at it. "At Grapevine, I was noted for putting out trot lines when I had any time off. I went to the coast in the summer once and caught two 15-pound red bull fish, one 8-pound red and a 5-pound Gulf speckled trout on a cane pole!" he stated with a laugh.

Thomas, who owns a handy dreamer-camper, which is a type of camper built into a pick-up, plans to make an extensive trip this spring.

"This spring I want to go by the big meteor crater this side of Flagstaff. Then I plan to see the petrified forest nearby...it's beautiful; I never saw an agate any prettier! Then I want to see Grand Canyon again."

Thomas plans to see the big trees of northern California, probably fish in the Pacific, go on into Oregon, Washington and British Columbia.

Energetic and interesting and with bright eyes sparkling, Thomas talks of adventures past, adventures to come, and the many friends he has made through the years.

His sister, Mrs. Gordon-Cumming, shakes her head in wonder at her untiring brother, saying, "He can remember anything!" and "He is always doing something!"

The open air and love of exercise has added youth and sparkle to Oscar Thomas' years...and as long as there are things to do and places to see, he will be a part of them.

OSCAR E. THOMAS

DON'T GET CAUGHT With Your F-O-G* DOWN

*Warp's FLEX-O-GLASS, that is.

Cover *all* openings NOW (doors, windows, porches) that let in cold winter drafts. Just cut **Warp's FLEX-O-GLASS** with shears, tack over screens or frames for low-cost winter protection. Warp's genuine, crystal-clear **FLEX-O-GLASS** lasts for years at a fraction the cost of glass. Only 90¢ a square yard at your local hardware or lumber dealer.

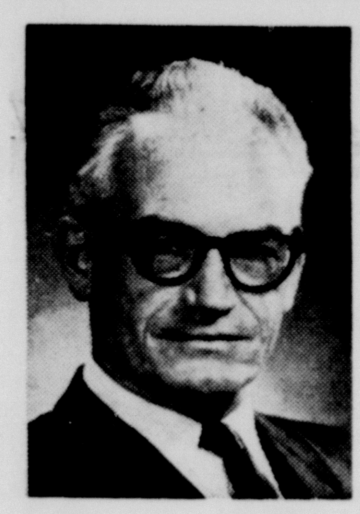

"Certainly, simple honesty is not too much to demand of men in government."

VOTE FOR BARRY

GOLDWATER

IN YOUR HEART, YOU KNOW HE'S RIGHT

Political ad paid for by Goldwater For President Committee, Tad Smith, chairman.

NOW!

Big travel bargain for cities along Santa Fe

It's Chico Bargain Fare time again on the Santa Fe—through April 30, 1965.

For example, a regular round-trip ticket costing $100 will be sold at the off-season bargain fare of $80. Round trips costing $75 now will be only $60, and similar reductions will apply for round-trip tickets from all stations except for local trips within the State of California.

No matter where you travel on Santa Fe trains, round-trip bargain fares will save you approximately 20%. Tickets on sale every day with a return limit of 30 days. Yes, bargain fares apply for both round-trip coach and first-class tickets.

Now you can leave the car at home and save money traveling by Santa Fe.

See the Santa Fe Agent in your home town for complete information

Santa Fe

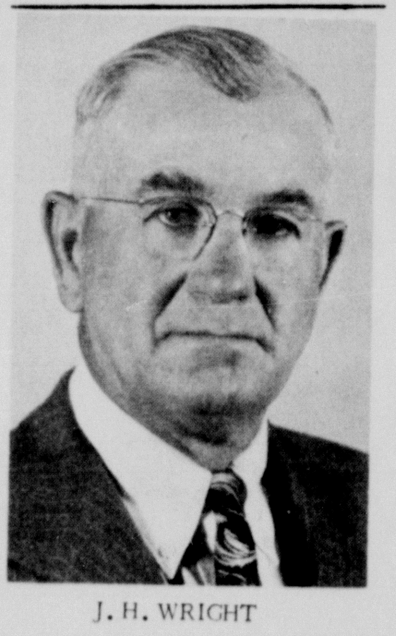

J. H. WRIGHT

J.H. Wright Dies, Rites Conducted

Funeral services for John Harrison Wright were conducted in the Canyon First Baptist Church Friday afternoon.

Dr. Strauss Atkinson, pastor of the church, officiated at the 2:30 p.m. services.

Burial followed in Dreamland Cemetery under the direction of LaGrone Funeral Chapel.

Mr. Wright, 73, was an active member of the First Baptist Church, serving as deacon on the local board. He was a member of the Ruff Necks and Others Sunday school class.

Mr. Wright died Wednesday at 8 p.m. in LaCasa Canyon Convalescent Home in Canyon. He and his wife have lived northeast of Canyon since they moved here from Amarillo in January of 1930.

Mr. Wright was born July 7, 1891, in Vernon. He was a farmer in the Vernon community for many years. He married Dec. 23, 1914 in Roswell, New Mexico.

Members of the Ruff Necks and Others Sunday school class and members of the First Baptist Church deacon board were honorary pall bearers.

Survivors include his wife, Mary of Canyon; sons, Charles Frank Wright of Dallas, John Harrison Wright, Jr., of Grand Prairie and Tom Wright of Canyon; daughters, Mrs. Bob Fulkerson of Tulia and Mrs. Tommy Braddy of Hereford; sisters, Mrs. George Stanley of Shamrock and Mrs. Gertrude Woollen of Palestine, Texas.

Grandchild Of Canyon Woman Dies

Deirdre Rosezen Pauley, infant daughter of Mr. and Mrs. James Pauley of Tulia, died Sunday morning in the family home.

The child was born April 8, 1964 in Amarillo to Vera E. and James Pauley. The parents are members of the Assembly of God Church in Tulia.

Funeral services were conducted Tuesday in LaGrone Funeral Chapel at 2 p.m.

Burial followed in Dreamland Cemetery.

Rev. A. J. Pettit, pastor of the Canyon Assembly of God Church, officiated at the ceremonies.

The infant is survived by her parents; four brothers, Ronald Dale Pauley, Alton Rusk Allen, Terry Lee Allen and James Arthur Pauley; two sisters, Patricia Arlene Pauley and Enola Gay Allen; grandparents, Ada Echols of Canyon and Dora Pauley of Woodston, Kansas, and Mr. and Mrs. Joe C. Pauley of Erie, Colorado.

Carnival Scheduled

Happy Jaycees and Jaycee-ettes will sponsor a Halloween Carnival Oct. 31 at the Happy Legion Hall, beginning at 7:30 p.m.

The carnival will last until approximately 11:30 p.m., and no charge will be made for admission.

Entertainment for all ages will be provided, with booths being manned by over 60 Jaycee and Jaycee-ette members.

Included in the booths will be bingo, shuffleboard, fish ponds, a cakewalk, and a dunking board.

Mr. and Mrs. Carroll Ned Love and family of Tulia visited Saturday evening with her mother, Mrs. Ray Fullerton.

Mrs. Love celebrated her birthday with the Fullertons and returned to Tulia Saturday night.

TicketsNow Available Tech Game

Tickets are now on sale at the West Texas State University Field House for the WT-Texas Technological College game Nov. 7.

Game time is 7:30 p.m. in Lubbock.

Tickets are $4 each and will be on sale until Friday, Nov. 6, at 5 p.m.

WT students may purchase one ticket for $1 by presenting activity cards at the window during the week prior to the game.

"These tickets are for good seats," reported an athletic office spokesman.

Tickets at the Lubbock office are reported to be almost sold out, with the exception of seats in areas nearest the goals.

Stolen Auto Is Recovered

An automobile belonging to Bob Kerr, Canyon, was stolen Friday morning from a parking place near The Globe-Times building in Amarillo.

The auto was recovered and two men arrested Friday night at Flagstaff, Ariz.

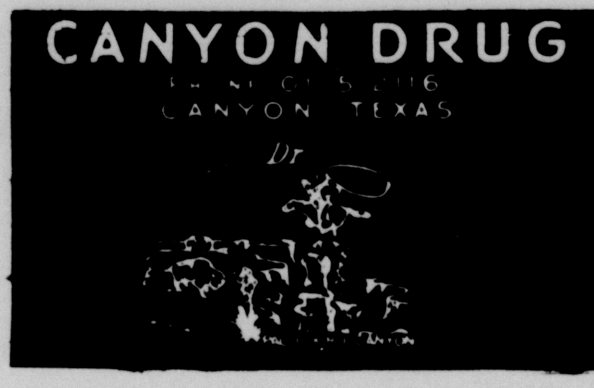

BE SURE YOUR NEXT PRESCRIPTION BEARS THIS LABEL

...home is complete with ELECTRIC HEAT!!

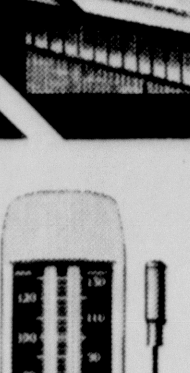

FREE...
SPECIAL OFFER

Have your home measured for electric heating — the service is free to every Public Service residential customer and there's no obligation. And, for your courtesy you'll receive a free, practical indoor-outdoor thermometer. Call your Public Service manager this week.

Comfort completes a home and modern electric heating gives you the family comfort that makes everyone feel good no matter how cold the winter weather outside. Now is a good time to look into how easily your home can be converted to modern electric heating — most conversions can be completed within a few days and without any interruption of heating facilities. And, Reddy's low 1¢ heating rate makes monthly operating cost attractive to every budget.

SEE YOUR REDDY KILOWATT RECOMMENDED ELECTRIC HEATING DEALER

SOUTHWESTERN PUBLIC SERVICE COMPANY

The ELECTRIC Company

Eagle Brands Whitefaces

Phil Fletcher, left, proudly displays his decorated car which won first prize in a Canyon High School decorating contest Friday. Fletcher, as winner, was allowed to tow the victory bell to the Canyon-Hereford football game Friday night. Helping with decorating the car were Linda Hughes, Shirley O'Donald, Linda Metcalf, Karen Ruthart and Sharon Ruthart. Fletcher and helpers made an Eagle with two branding irons in an artificial fire atop the Fletcher vehicle.

Rodeo Winners Awarded Gold Belt Buckles, Plaques

Three first place belt buckle awards were received by winners in the Block and Bridle Rodeo held Oct. 15 and 16.

Bob Burkhel won first honors in bareback riding. Ronnie Richmond was first place winner in bull riding and first place in calf tying went to Mac Kessler.

Over-all winners of the rodeo were the Kappa Alpha Fraternity in the fraternity league and Phi Epsilon Kappa Fraternity, physical education honorary fraternity, in the independent league. Alpha Tau Omega Fraternity placed second in fraternity league.

Intramural plaque awards were given to second and third place winners in bareback, calf-tying and bull riding events.

Ronnie Bleaker and Jerry Fulton received plaques in bareback riding.

Ken McGinty and Bill Johnson were plaque winners in calf-tying and tying for bull riding places were Alan McAnelly, Mainess Gibson and Dee Allen.

Thursday winners wild mare race were Bill Weaver, Bob Burks and Ronnie Richmond, Alpha Tau Omega.

Friday winners, wild mare race, were Jim Higgins, Dick Clark and Roger Hagar.

Chi Omega sorority took first and second places in goatsacking. First place members were Denny Paige and Ann Peck. Second place were Vicki Selfridge and Sylvia Pool.

HHS Seniors Plan Play

Senior class of Happy High School will present a three-act play Nov. 6 in the school auditorium beginning at 7:30 p.m.

Jerry Don Danner will play the lead part in "Howdy Stranger", which will be directed by high school principal Carroll Killingsworth.

Danner will play Ely Jordan in the comedy. Others in the cast include Sue Hancock and Tom Moudy as Mr. and Mrs. Jordan; Frank Venhaus and Maria Hopper as Ma and Pa Hardy, and Willa Jane Elliott as Jane Hardy.

Jim Cope will play Jim Hardy and Angela Airhart will be Joy Chadwick.

Wayne Stevens will portray Pat Dunn and Larry Payne will be a professor.

Jim McManigal will portray Sam Thorn and Judy Sexton will play Panthea.

Others include Alice Womack, Miss Sample; Johnny Zachry, bellhop; Molly Baker; Gary Blackburn; Margie Bruce; Bob Carter; Gladene Cox; Annie Fowler; Elaine Harman; Kay Harvey; Cherie Holland; Joe Johnson; Sharon Johnson; Bernice Jones; David Penn; Carl Shepard; Dorothy Shepard; Sard Sims; Ann Szydloski; Leonita Thornton; Jeanne Tirey; Gary Via and Hobie McManigal.

Admission will be 75 cents for adults, 50 cents for high school students, and 25 cents for grade school students. Children under 6 years old will be admitted free of charge.

Visitors in the home of Mrs. R. D. Lowry Saturday afternoon were Mr. and Mrs. L. Hale of Plainview. Mrs. Hale will be remembered as Hazel Lowry, Mrs. Lowry's youngest daughter.

Administrator Program Eyed By School Men

Department of School Administration at West Texas State University hosted some 35 persons at a luncheon Tuesday.

Visiting the campus were superintendents of schools, secondary school principals and elementary school principals of the area.

"The purpose of this visit was for the people to consider the new preparatory program for administrators to be initiated here in the summer of 1965," said Dr. Emmitt Smith, director of program development and research at WTSU.

Dr. J. L. Russell is chairman of the department of School Administration.

Visiting in the W. J. Stewart home the past week were his 2 brothers, and 3 sisters, Mrs. Arpha Louderback, Edith Griffith and son from Nocona, Code Stewart of Pittsburg, Oklahoma, Mr. and Mrs. Zed Stewart of Oklahoma City, Oklahoma, Mrs. Cleo James and children from Oklahoma City, Oklahoma, Mrs. Ira Payne and children of Roff, Oklahoma. Some friends from Showlow, Arizona were also among the visitors in the home. W. J. Stewart is improving from his long illness at this time.

FREE REMOVAL of DEAD STOCK
Canyon OL5-2261
Amarillo Collect Diamond 9-2211
Amarillo Rendering Company

Dr. Burwell Southern, Optometrist
1410 4TH AVE. OL 5-2312
Panhandle Optometric Association

Mrs. L. D. Caldwell keeps an eye out for school children approaching the highway crossing at the elementary school. This is only one of Mrs. Caldwell's three lives which she leads during the week. The wife of Canyon Police Chief, L. D. Caldwell, she has worked as a school patrol for 7 years.

Interest Holds With Three Jobs

There's an art to living a triple life, as Mrs. L. D. Caldwell knows.

Serving as school patrol 4 hours a day, and working at the M. E. Moses store 4 1/2 hours keeps her pretty busy.

In addition to this, however, Mrs. Caldwell is the wife of Canyon's chief of police, and in her spare time, she is a housewife.

Two jobs keep Mrs. Caldwell on the run, but she thinks of them in this manner,

"Having two jobs helps break the monotony of things. Each keeps you from getting tired of one or the other, and makes both more interesting."

Asked about her hobbies, Mrs. Caldwell replied, "By the time I get through looking after my husband and working at both jobs, my hobbies are pretty well taken up."

The Caldwells have a son and a daughter, and five grandchildren. George Caldwell is employed with Randall Motors. Their daughter, Shella, now Mrs. Martin Hargershimer, and her children are also residents of Canyon, although Mrs. Caldwell reports Martin is considering going to school at Lubbock.

Residents of Canyon for 11 years in Sept., Mrs. Caldwell has worked at her job as school patrol for 7 of those years.

Mrs. Caldwell enjoys all facets of police work and she relates this tale of her husband's work.

"While L. D. was serving as deputy sheriff for Randall County, he went to Salinas, California, to pick up a prisoner. We discovered that we could pick up the Randall County dispatcher on our mobile radio even out there, but only when we were in valleys. Once we got on top of hills, we couldn't hear them. L. D. heard them all talking, and so he backed up and stopped the car. We talked to everyone on duty over our radio.

It sounds as if Mrs. Caldwell enjoys her job as school patrol.

She mentions that she took her third day off in 7 years last week, and that because she needed to straighten things up in the Caldwell's new home.

"While I was gone, Mrs. Reynolds took my place, and the next day when I returned, one little girl told me she was glad I was back, because it didn't seem right without me there.

This reporter is thoroughly convinced of one thing, Canyon couldn't do without Mrs. Caldwell's help at the school.

"You have to be there, because some of the smaller children just won't cross the highway alone; they are afraid to.

"And you can't blame them one little bit."

It doesn't seem that livng a triple life has had any adverse effects on Mrs. Caldwell, but with such an interesting group of things to do, how could it?

planning to build almost anything:
THERE'S A CROWE-GULDE PRODUCT FOR THE JOB
● BUILDERS SUPPLIES
● COLOR CREST STONE
● PRESTRESSED CONCRETE
● METAL WINDOWS & DOOR
● CRO-LITE BLOCKS
● READY MIXED CONCRETE
CROWE GULDE CEMENT COMPANY OF CANYON
CALL OL 5-2828 • P. O. BOX 297
2101 NORTH THIRD AVE. • CANYON, TEXAS

HALEY PRINTING & OFFICE SUPPLY
North Side of Square Dial OL 5-2201
CANYON, TEXAS
★ PRINTING Letterpress Offset
★ OFFICE SUPPLIES
★ STATIONERY
★ PHOTO ALBUMS
★ HALLMARK CARDS for any occasion
★ PARTY SUPPLIES
★ BRIDGE SUPPLIES
★ CHILDREN'S BOOKS
★ BIBLES
See us for ALL your Printing Needs

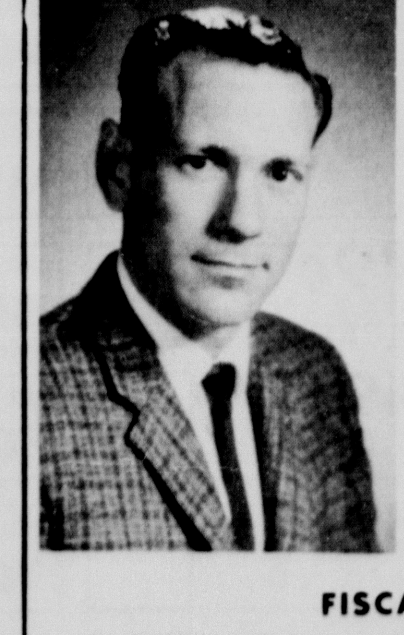
LEROY HUTTON
REPUBLICAN
FOR COUNTY COMMISSIONER
PRECINCT ONE
LONG-TIME RESIDENT OF RANDALL COUNTY
UNIVERSITY GRADUATE - WAGE-EARNER & BUSINESSMAN PCT. CHAIRMAN & STATE DELEGATE
FISCALLY RESPONSIBLE, CONSERVATIVE
VOTE HUTTON
FOR AN ACTIVE
RANDALL COUNTY COMMISSIONER
PAID POLITICAL ADVERTISEMENT

RANDY JOHNSON
QUARTERBACK
SOPH.

COWBOYS BEAT TEXLINE
HERE
FRIDAY
OCTOBER 30
7:30 P.M.

GARY ALLEN
TACKLE
JUNIOR

HARMAN - TOLES ELEVATOR
HAPPY TEXAS

HARDAWAY BUTANE
PHILLIPS 66 PHILGAS
HAPPY TEXAS

HAPPY FOOD BANK
HAPPY TEXAS

CONSUMER'S SUPPLY CO.
WHOLESALE & RETAIL
DISTRIBUTORS OF DEPENDABLE CO-OP PRODUCTS
HAPPY

749-3511 HAPPY ELEVATOR COMPANY 749-3391
GRAIN-FEED-SEED FERTILZER
PETE LEE DALE

HARDAWAY'S 66 SERVICE
WHOLESALE & RETAIL
HAPPY TEXAS

HAPPY IMPLEMENT CO.
HAPPY TEXAS

SWISHER GAS CO., INC.
FLAME CULTIVATOR DEALER
BUTANE - PROPANE SUPPLIES & PARTS
749-3481

FREE REGISTER AT BELLAHS FOR SILVER SERVICE SET NOTHING TO BUY FREE

FOLGERS **COFFEE** LB **79¢**

Shurfine CARNIVAL SPECIALS

SHURFINE **COFFEE** LB **69¢**

A VOTE FOR SHURFINE IS A VOTE FOR QUALITY!

SHURFINE **CAKE MIXES** 19 OZ AST **4/$1**

VOTE FOR SAVINGS! VOTE FOR SHURFINE!

SHURFINE **FRUIT COCKTAIL** 303 CAN **5/$1**

SHURFINE! THE PEOPLE'S CHOICE!

SHURFINE **TOMATO JUICE** 46 OZ CAN **4/$1**

VOTE FOR QUALITY! VOTE FOR SHURFINE!

SHURFINE **CORN** CREAM STYLE OR WHOLE KERNEL GOLDEN 303 CAN **7/$1**

SHURFINE! FOR GOODNESS SAKE!

SHURFINE STUFFED **OLIVES** 7½ OZ **2/89¢**

STRIKE UP THE BRAND! SHURFINE!

ROXEY **DOG FOOD** **13 CANS $1**

PICK A WINNER! PICK SHURFINE!

SHURFINE **SPINACH** 303 CAN **7/$1**
SHURFINE EARLY HARVEST **PEAS** 303 CAN **5/$1**
SHURFINE **SAUER KRAUT** 303 CAN **7/$1**

MELLORINE LANES 1/2 GAL 39¢

IT RUNS!

ITS FUN!

REGISTER NOW

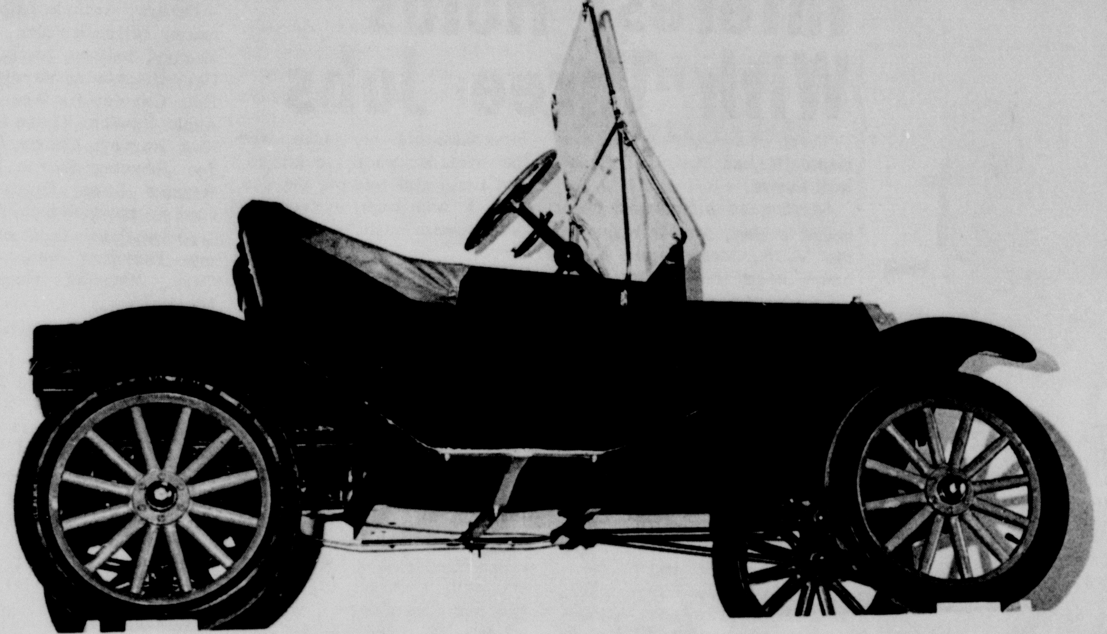

HEY KIDS
REGISTER NOW AT BELLAHS FOR "LITTLE LIZZIE"

FOOD IS A BARGIN! PLAY "ONLY 19" AT BELLAHS TODAY

FOOD IS A BARGIN! CASH PRIZES

PICK UP YOUR CARD AT BELLAHS' TODAY

FOOD IS A BARGIN!

A VOTE FOR Shurfine — VOTE FOR Shurfine — A VOTE FOR SHURFINE SAM

SUGAR 5 LB SACK 9¢
PURE CANE WITH PURCHASE OF 6 LIGHT BULBS AT REGULAR PRICE

SHURFINE **FLOUR** 25 LB **$1.79**
SHURFINE **FLOUR** 10 LB **79¢**
SHURFINE **SHORTENING** 3 LB CAN **59¢**
SHURFINE **PEANUT BUTTER** 12 OZ JAR **2/79¢**

PEACHES 4 FOR $1
SHURFINE YELLOW CLING SLICED OR HALVES NO. 2 1/2

SHURFINE **CHEESE SPREAD** 2 LB **69¢**
SHURFINE **APPLE SAUCE** 303 CAN **6/$1**
SOFLIN WHITE **TOILET TISSUE** 4 ROLL PACK **12 ROLLS $1**
SHURFINE **PINEAPPLE - GRAPEFRUIT OR PINEAPPLE - ORANGE JUICE** 46 OZ CAN **3/$1**

Shurfine **CHERRIES** RSP 303 CAN **5/$1** Special

SHURFINE **TOMATO SAUCE** 8 OZ CAN **12/$1**
SHURFINE **VIENNA SAUSAGE** 4 OZ CAN **5/$1**
SHURFINE WAFFLE **SYRUP** QT. **2/79¢**
SHURFINE MED OR WIDE **NOODLES** 12 OZ PKG. **2/49¢**
SHURFINE WHOLE SWEET **PICKLES** 22 OZ JAR **2/89¢**
SHURFINE CHUCK STYLE **TUNA** FLAT CAN **4/$1**
SHURFINE WITH BEANS **CHILI** 15 OZ. CAN **4/$1**

OFFICIAL BRAND ELECTION BALLOT

CHECK THESE Shurfine **CARNIVAL WINNERS**

☐	TOMATO CATSUP	14 OZ BOTTLE 6/$1
☐	SHURFINE CUT ALL GREEN ASPARAGUS	300 CAN 4/$1
☐	SHURFINE SLICED BEETS	303 CAN 7/$1
☐	SHURFINE WHOLE BRISK POTATOES	303 CAN 8/$1
☐	SHURFINE PUMPKIN	300 CAN 8/$1
☐	SHURFINE EVAPORATED MILK	TALL CAN 8/$1
☐	SHURFINE FRESH SHELLED BLACKEYES	300 CAN 7/$1
☐	SHURFINE WHOLE SWEET POTATOES	NO. 3 CAN 3/$1
☐	SHURFINE TOMATOES	303 CAN 5/$1
☐	SHURFINE RED ALASKA SALMON	16 OZ CAN 98¢
☐	SHURFINE CUT BLUE LANE GREEN BEANS	303 CAN 5/$1

"FOOTBALL SWEEPSTEAKS" WIN CASH! $1.00 TO $1000 NOTHING TO BUY

PICK UP YOUR FOOTBALL SWEEPSTAKES CARD AT BELLAHS **TODAY**

SHURFINE FROZEN 6 OZ CAN **ORANGEJUICE 4/$1**

SHURFINE **PORK & BEANS** 300 SIZE CAN **9/$1**
SHURFINE **SALAD DRESSING** QT. **39¢**
SHURFINE **GRAPE JELLY** 18 OZ JAR **3/$1**
SHURFINE STRAWBERRY **PRESERVES** 18 OZ JAR **2/89¢**
SHURFINE **GRAPE JUICE** 24 OZ BOTTLE **3/$1**
SHURFINE **CRANBERRY SAUCE** 300 CAN **4/$1**
SHURFINE **CUCUMBER CHIPS** 16 OZ JAR **4/$1**

SHURFRESH **BISCUITS** BUTTERMILK OR SWEETMILK **13 CANS $1** Shurfine SPECIAL

YAMS EAST TEXAS LB 5¢

RUBY RED **GRAPEFRUIT** **3/29¢**
U.S. NO. 1 COLO. **CABBAGE** LB **7¢**
PURPLE TOP **TURNIPS** LB **10¢**
U.S. NO. 1 COLO. RED **POTATOES** 10 LB BAG **59¢**

COMPARE! PRICE!

GET Wise! to our BETTER MEAT BUYS Our butchers gladly suggest ways to help you save

COMPARE! QUALITY!

HAMS PICNIC NOT SLICED LB 25¢

HORMEL **BACON** LB **59¢**

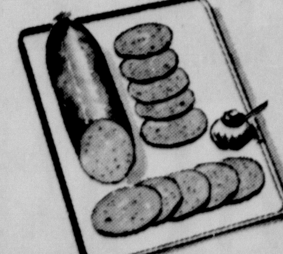

LUNCH MEAT ARMOUR'S P.P. OLIVE, SALAMI SPICED LUNCHEON AND BOLONGA 6 OZ PKG. **29¢**

FRESH GROUND **HAMBURGER** 3 LB PKG. **98¢**

RIB BONELESS **STEAK** LB **98¢**

TUESDAYDOUBLE GUNN BROS STAMPS AT BELLAH'S

BELLAH'S

J.C. BELLAH REAL ESTATE AND CATTLE
PHONES OL5-4641, OL5-4651. CANYON
DR. 3-4564 JP3-4039 AMARILLO

I HAVE FOR SALE 13 HEAD BULL & HEIFER ANGUS CLAVES OUT OF REGISTERED ANGUS COWS.

HAVE A CUSTOMER THAT WANTS TO BUY SOME 1st & 2ND LIEN NOTES SECURED BY RANDALL COUNTY PROPERTY.

FOR SALE
SECTION IRRIGATED LAND NW CANYON - IMPROVED GOOD 8" WELLS $335 PER AC TERMS.

LOST: O' WHERE O' WHERE HAS OUR LITTLE DOG GONE!
SMALL BLACK SCHIPPERKE KEY DOG NAMED PEPPY-WITHOUT COLLAR. LIBERAL REWARD LEADING TO RECOVERY ALIVE.

FOR SALE 1962 MODEL FORD PICKUP

FOR SALE
WE HAVE SOME CHOICE LOTS IN HIDDEN VALLEY FOR CUSTOM BUILDING

FOR SALE
EXTRA NICE HOME CLOSE TO COLLEGE - 1700 SQ. FT. 3 BR, 1 3/4 BATHS, LARGE KITCHEN, L. R. AND PANELED DEN. LOTS OF STORAGE AND NEW CEDAR STOCKADE FENCE.

I NEED WHEAT PASTURE FOR CALVES

FOR SALE
2 NEW HOMES UNDER CONSTRUCTION - 1920 SQ. FT. HIDDEN VALLEY AND 1670 SQ. FT. PIONEER ESTATES COME SEE US NOW AND YOU MAKE THE SELECTIONS.

FOR SALE
TOWN AND COUNTRY LIVING WITH A PROFIT--20 ACRES WITH A VERY NICE HOME AND LOTS OF IMPROVEMENTS ON HIGHWAY CLOSE TO TOWN.

FOR SALE
LIKE NEW MILEY-CIRCLE M TANDEM 2 HORSE DELUXE TRAILER. PULLED 250 HIGHWAY MILES. WILL SELL VERY CHEAP OR WILL TRADE.

FOR SALE 1962 FORD ½ TON PICKUP

WE HAVE SOME CHOICE LOTS IN HIDDEN VALLEY TO BUILD ON.

I NEED TO LINE UP SOME WHEAT PASTURE FOR CALVES. ALREADY HAVE THE CATTLE NOW OR LATER

WANT TO BUY SOME VACANT LOTS

HAVE SOME FEED LOT STEERS TO SELL. HALF OR WHOLE-GUARANTEED-TERMS

I HAVE TWO PITS TO BE USED FOR ENSILAGE LOCATED AT RALPH SWITCH.

REAL ESTATE LOANS
IF YOU NEED TO MAKE A CHANGE FOR A BETTER OR LARGER HOME & FEEL THAT YOU CAN'T MAKE THE FINANCIAL DIFFERENCE, YOU MIGHT BE SURPRISED HOW EASY IT MIGHT BE. EVERYBODY HAS ASSETS.

P.E. Majors Find Gymnastics Enjoyable But Challenging

BY LYNZA CARADINE

If loud thuds and a few groans leak from the WTSU men's gym Monday, Wednesday or Friday mornings, no one gives it a second thought.

The class is Gymnastics 242--and the men are physical education majors at West Texas State University.

The groans are voluntary. They mean somebody goofed.

No wonder the physical education majors describe the newly-added gymnastics course as "fun but challenging".

Gymnastics was added to the men's physical education department just this fall and the course is instructed by Bill Cornelius, graduate from University of Wyoming and Arizona State University.

The main purpose of the course this year is to prepare the PE majors to teach gymnastics as well as other activities.

Cornelius this semester has two classes which are slated at 9 a.m. and 11 a.m. on MWF.

Work has progressed to the use of the side horse and trampoline, as well as doing tumbling. Interest in gymnastics has increased too, and a Gymnastics Club is developing at WTSU.

Bill Bundy, physical education major and a member of one of the classes, has found gymnastics beneficial.

"Gymnastics will help in any field you go into," stated Bundy, Boerne senior and quarterback of the Buffalo football team. "It will give you ambidextrous coordination."

Nodding in agreement to the statement was senior P. E. major Royce Cox of O'Brien and transfer from Cisco Junior College.

"Gymnastics helps co-ordination and over-all development," Cox said. "I enjoy it, but it is challenging. We learn from the standpoint of teaching it. We first learned the fundamental skills."

Memphis senior, physical education major, Swayne McCauley also stated that he liked gymnastics and felt he has benefitted from the class. "I've even been working outside of class," laughed Swayne.

Instructor Bill Cornelius began one of his class periods by demonstrating several new steps using the three bits of equipment worked with presently.

With the class watching and listening, Cornelius began the day with vaulting over the side horse, telling the class how it is done as he showed them.

He then moved to the trampoline to instruct the class there, then to the mats for tumbling. The class was divided into three groups so that each boy could try his hand at each piece of equipment.

"There just isn't enough equipment," said Cornelius, after his classes began working on the different techniques learned that day.

"We have one side horse, one trampoline, a few mats and two sets of parallels."

"With such a big class and only one set of each apparatus, we can't all work on the same event. I have 20 guys, so we have to work in groups. Using the three pieces of apparatus, the boys have to change so that each person gets to work three pieces."

This is both beneficial and not so beneficial. Each boy is exposed to more events during the class period, but is unable to become as skillful as he needs to at each one.

Interest has spread enough in gymnastics for Cornelius to begin a club for both male and female gymnasts.

Membership to the club is voluntary and the club is open to anyone with an interest in gymnastics.

Gymnastics Club meets each Tuesday night from 7:30 p.m. to 8:30 p.m. in the girl's gymnasium in the Administration Building basement.

Monday afternoon at 2:15 p.m. the group meets in the men's gym, which is the WT Field House.

Thursday afternoon at 2:30 p.m. the club members meet in the men's gym.

"A small room at the rear of the gym has been appropriated for gymnastics," Cornelius said. Gym equipment is stored in the room.

"I am real proud of the improvement that the majors have shown," Cornelius said. "They have worked real hard and have been coming in after school."

Gymnastics, a relatively new field for the Panhandle area, is beginning to grow at West Texas State University.

Successful landing for James Boone--on a front flip done on the mats. Brian Deady (extreme left) and Butch Walterscheid (at right) spot for Boone. Tumbling is one of the first steps learned in gymnastics. Physical education majors in the class don't mind trying new events--but a wrong landing brings loud moans, a few pained expressions, and comments like "I 'm too spastic to do this" from some of them. Class instructor Bill Cornelius, however, is pleased with his classes and says, "I'm real proud of the improvement that the majors have shown."

Bounce! and up in the air goes David Shellabarger, trying a trick or two on the trampoline. Spotters placed around the trampoline are James Boone (left), Kenneth Splawn and Butch Walterscheid (right). The boys are members of the 9 a.m. Monday, Wednesday and Friday gymnastics class at West Texas State University. The class is taught to benefit the physical education majors so that they can later instruct their own classes in gymnastics. The majors listen as each event is explained by the class instructor, Bill Cornelius. Then they try their hand at it, jokingly complaining or groaning, but enjoying the exercise.

Fifteen Join History Club

Fifteen new members have been initiated by Phi Alpha Theta, national honorary history fraternity, at West Texas State University.

Officers for the year elected were Bob Leveridge of Cisco, president; Virginia Crounse of Canyon, vice president; and Douglas Tanner of Amarillo, secretary-treasurer. Dr. Duane F. Guy, associate professor of history, is faculty sponsor.

New members are Norma Brown of Canyon, Virginia Crounse of Canyon, Sherry Dickson of Amarillo, Douglas Forsyth of Happy, Patricia Haley of Canyon, Joy Heaton of Amarillo, Pollyanna Hughes of Canyon, Sue Carole Kidd of Amarillo.

Robert Leveridge of Cisco, Elma Milton of White Deer, Trecie Sides of Kress, Almeda Tidwell of Hedley, James Palmer of Snyder, Dennis Roediger of Canyon, and Elaine Sellman.

Final Rites Given Father Of Mrs. Kievit

William John Jenkins, 79, of Houghton, Michigan, died last Tuesday, Oct. 20 in a hospital in Houghton.

He was the father of Mrs. Donald J. Kievit of Canyon.

Mr. Jenkins was a retired businessman and had been in ill health for some time.

Interment was in a Houghton, Michigan cemetery.

Survivors include his widow, of the home, a son, Joseph Leonard Jenkins of Milwaukee, Wisconsin, daughters, Mrs. Don Kievit and Mrs. Marion Larsen of Flint, Michigan, numerous grandchildren, and one great grandchild.

Tennis Team To Compete

Four members of West Texas State University's men's tennis team will compete in a tournament at Lubbock Nov. 7.

Entered from WT will be two doubles teams with each member participating in singles matches.

Making the trip will be Royce Cox, O'Brian senior and Cisco Junior College transfer; David Midkiff, of Snyder, transfer from Knox College in Illinois; and Steve Thomas, Perryton senior.

One other entry will be chosen between Joe Hamilton, Quitaque freshman, and Ted McKissick, Skellytown junior.

Two other members of the team include Ron Corbin, Canyon sophomore and Bill Long, freshman from Canyon.

Other matches will be played by the team in the spring, with a schedule to be announced later.

Mr. and Mrs. M. E. Counterman and Marvin Sluder of Happy and Mrs. W. R. Franklin visited Mrs. Emma Payne in Northwest Texas Hospital in Amarillo Friday afternoon. Mrs. Counterman and Mrs. Franklin are sisters of Mrs. Payne.

Mr. and Mrs. J. H. Kelley from San Gabriel, California, visited with Mr. and Mrs. Fred Standley recently. Mrs. Kelley and Mrs. Standley are sisters.

Cub Scouting

Den 3 of Pack 31 had 3 members complete the Southwestern Public Service Cooking school Oct. 21, Boys receiving certificates and "Reddy" pins, were Greg Winn, David Lindley and Grover Brillhart. Mrs. D. C. Lindley is den mother.

Den 5 of pack 31 met Tuesday of last week and made plans to go to a cooking school at Southwestern Public Service Friday (tomorrow) afternoon.

At their regular meeting, boys made black cats for Halloween.

Attending the meeting were Brent Billingslea, Willie Hales, Gary Kuhlman, Wayne Pitt, Robert Shaeffer, David Woolsey and Marc Bagwell. Refreshments were served by Marc Bagwell.

Eight members of Den 4, pack 31 met at the home of their den mother, Mrs. L. D. Hunnicutt, last Friday, and completed their scrapbooks, worked on neckerchief slides, and played games. A cookout was also a recent project of the den, when cubs roasted wieners and popped corn in the Hunnicutt's back yard. John Boone served refreshments at the last meeting. Members of the den were also responsible for the flag ceremony at the last pack meeting.

VARSITY
THUR -FRI -SAT
The Big One Of The Great Southwest!

20th Century Fox presents
RICHARD BOONE
STUART WHITMAN
TONY FRANCIOSA
RIO CONCHOS
WENDE WAGNER
JIM BROWN
WARNER ANDERSON
EDMOND O'BRIEN

HALLOWE'EN
MIDNIGHT
SATURDAY 11:15P.M.

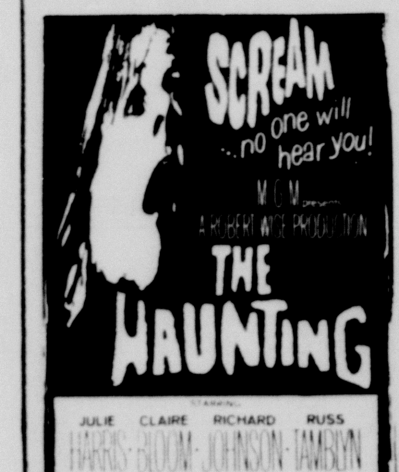

SUN-MON-
TUES - WED
A BLAKE EDWARDS
PETER SELLERS
ELKE SOMMER

The Screen commits the perfect comedy!
COLOR by DeLUXE
PANAVISION
UNITED ARTISTS

OLYMPIC
WED-THUR
NOV. 4-5
FILM SERIES
"THE TRAIL"
STARRING
ANTHONY PERKINS
ROMY SCHNEIDER
ORSON WELLES
FEATURES
7:00 & 9:00

GAS
PROVIDES 80% OF THE AIR CONDITIONING ... 99% OF THE COOKING AT THE
NEW YORK WORLD'S FAIR

BIRTHDAY CALENDAR

NAME	BIRTHDATE	ANNIVERSARY
1.		
2.		
3.		
4.		
5.		
6.		
7.		
8.		
9.		
10.		

C.O.D. ☐ CHECK ENCLOSED ☐

$1.00 IF YOU ARE SINGLE $1.50 IF YOU ARE MARRIED WITH NO CHILDREN

$2.00 IF YOU ARE MARRIED & HAVE CHILDREN

PLEASE SEND TO

CANYON BAND PARENTS

BOX 482 CANYON, TEXAS

Vote for .. YOU!
ONLY YOU CAN CAST YOUR VOTE!
V-DAY IS TUESDAY!
... VOTE!
CHRISTOPHER REAL ESTATE

I am deeply grateful for your continued confidence and support. I hope that I may have your vote for re-election on November 3rd to continue the important progress that we are making together.

RE-ELECT GOVERNOR JOHN
CONNALLY
FOR A GREATER TEXAS!
Political ad paid for by Connally for Governor Campaign Committee
Merrill Connally Chairman

KEEP THE PANHANDLE GROWING!
RE-ELECT

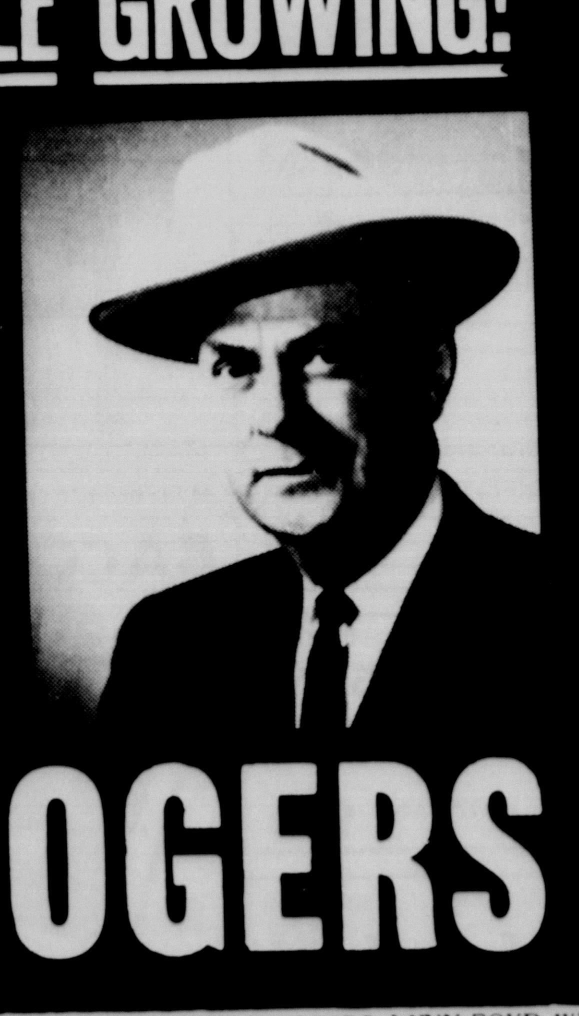

CONGRESSMAN
WALTER ROGERS
ADVERTISEMENT PAID FOR BY COMMITTEE FOR WALTER ROGERS AND FRIENDS OF WALTER ROGERS, LYNN BOYD, WILEY REYNOLDS AND B. R. BARFIELD, CO-CHAIRMEN.

GO EAGLES
BEAT
DUMAS

OCTOBER 30

THERE

WON 3 **LOST 3**

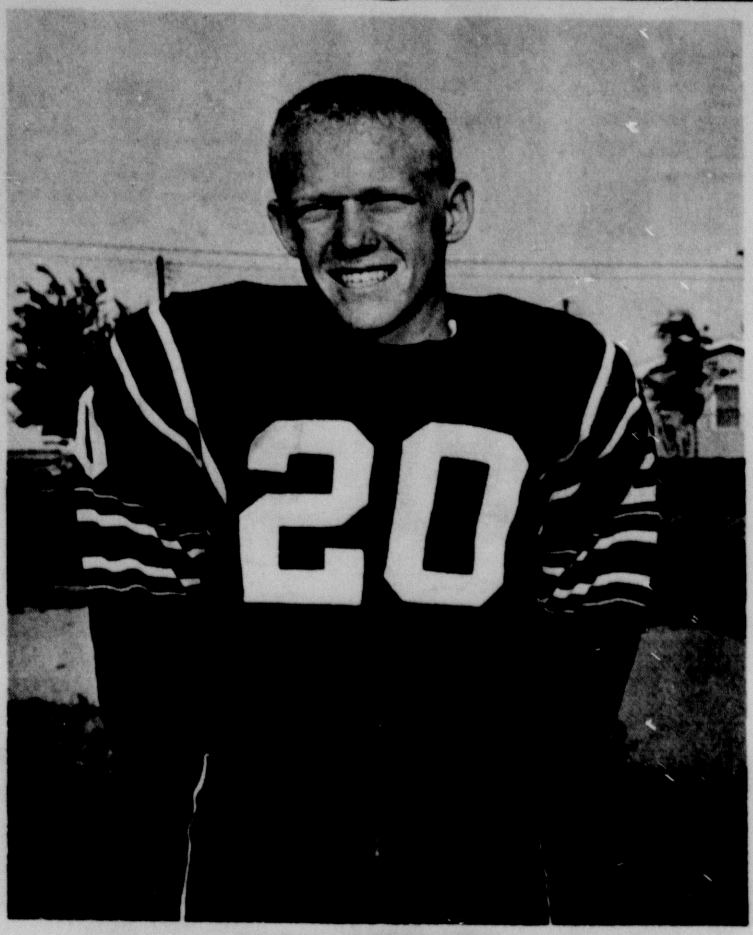

JACK SWATZEL
QUARTERBACK - SOPH - 143

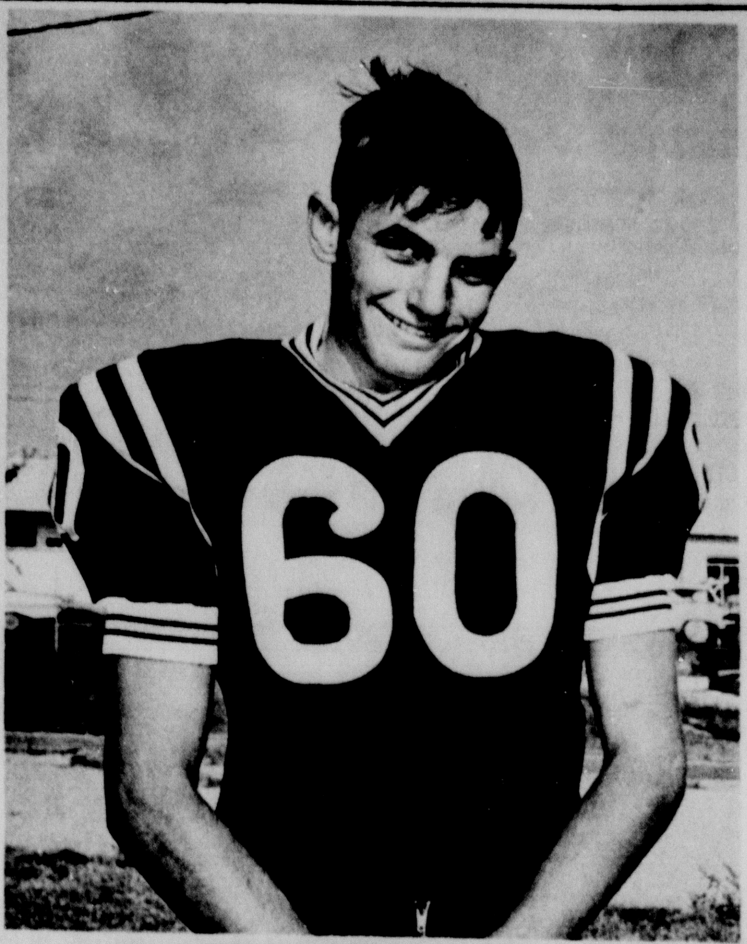

JIM KILLINGSWORTH
GUARD - JR - 157

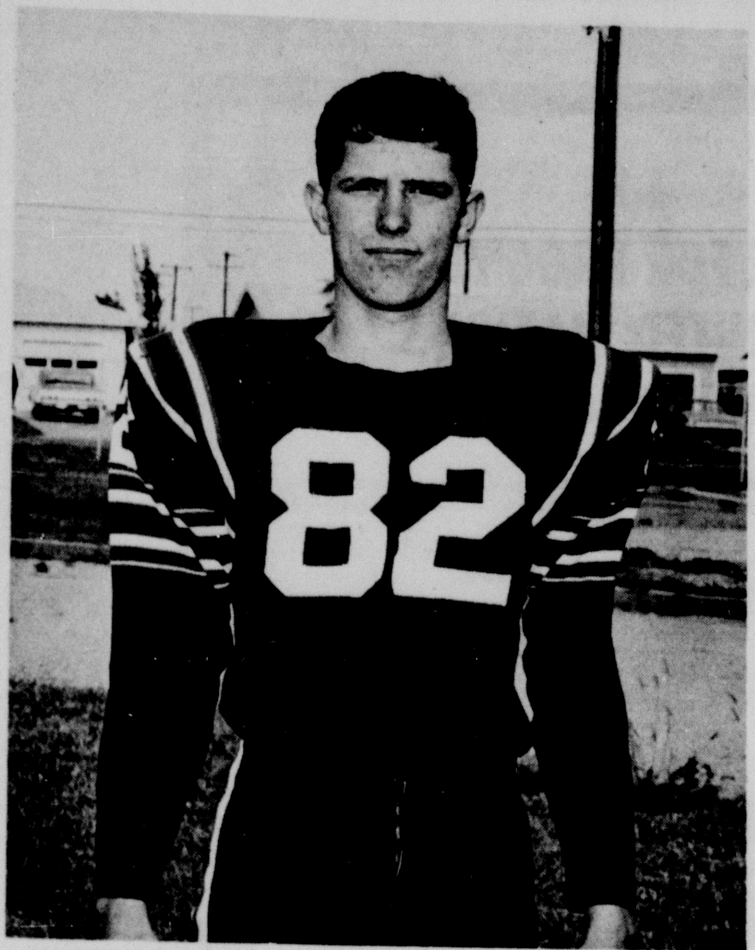

STEVE DOWNING
END - SOPH - 139

Sept. 11	Floydada	Here	8:00
Sept. 18	Levelland	There	8:00
Sept. 25	Phillips	Here	8:00
Oct. 2	Childress	There	8:00
Oct. 9	Olton	There	8:00
Oct. 23	Hereford*	Here	8:00
Oct. 30	Dumas*	There	8:00
Nov. 6	Perryton*	Here	8:00
Nov. 13	Muleshoe*	There	8:00
Nov. 20	Tulia*	Here	8:00

*Conference Games

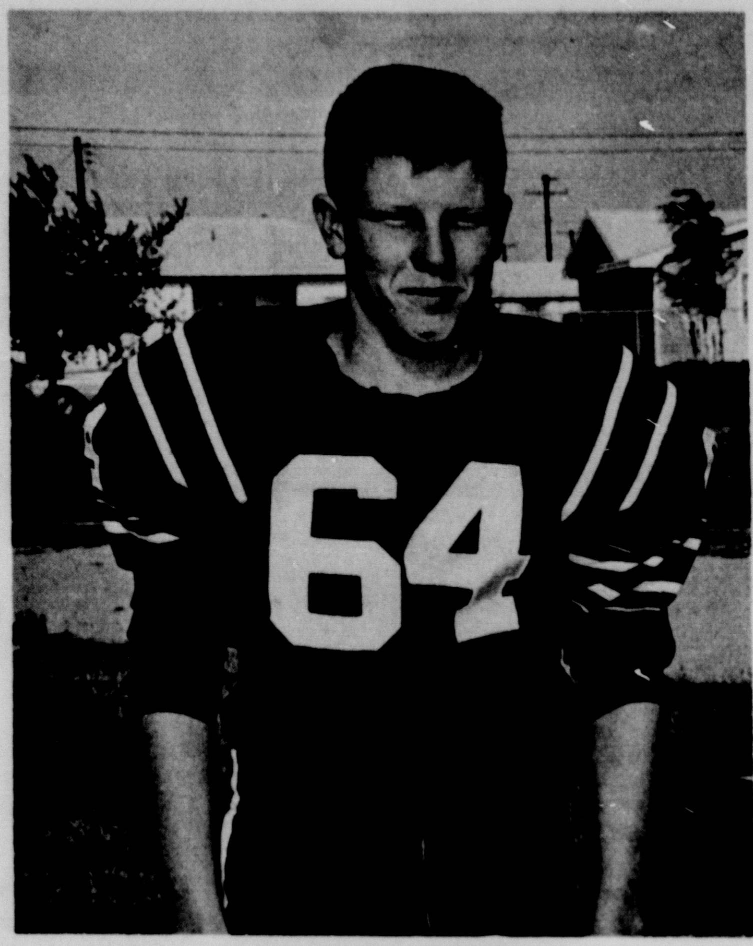

JOE JOHNSON
GUARD - JR - 153

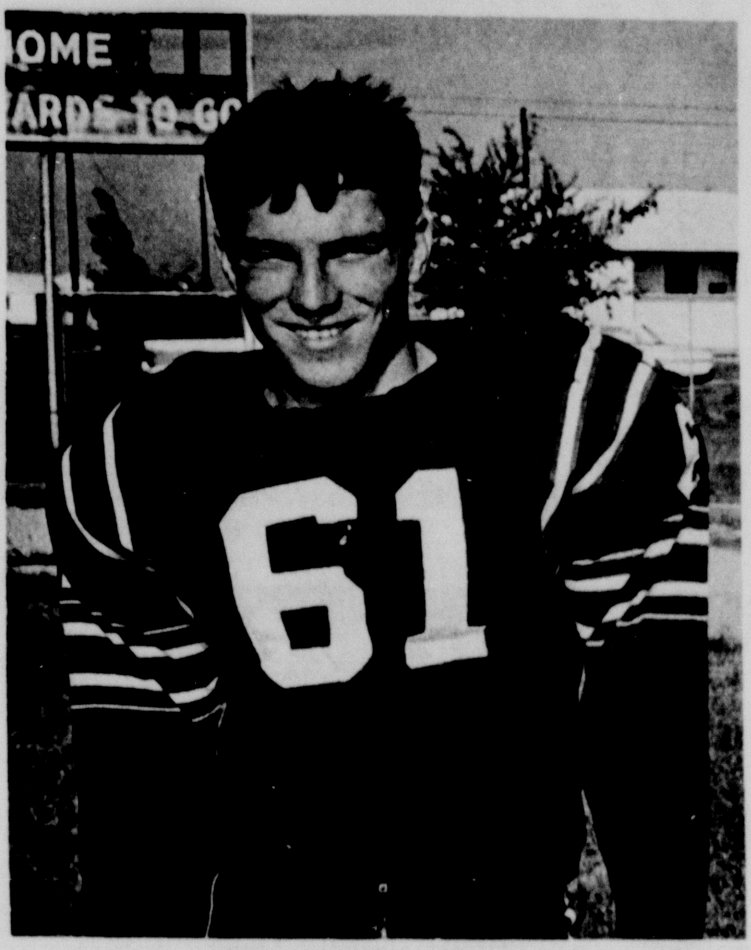

ART McANARNEY
GUARD - SOPH - 145

SUPPORT YOUR TEAM

ATTEND THE GAMES

TAYLOR-EVANS FARM STORE	McBROOM GARAGE	B.C. TAYLOR SERVICE STATION	CROWE GULDE CEMENT CO.
McATEE & WARWICK	HALEY PRINTING & OFFICE SUPPLY	UMBARGER FARM SUPPLY	JESS FORD CO.
BRASHER OIL CO.	WARREN'S	STERNENBERG LUMBER CO.	GOLDEN SPREAD GRAIN CORP.
WESTERN AUTO	IMPERIAL CHEVROLET	DON'S RESTAURANT	COLE & MOORE
SOUTHWESTERN PUBLIC SERVICE COMPANY	THOMPSON'S	RAR HOMES	FIRST NATIONAL BANK
CONSUMER'S	RADIO APPLIANCE	FARMER'S ELEVATOR	CANYON DRUG

DO YOU KNOW . . . .

What Hubert Humphrey and the ADA want to do?

It's enough to scare the daylights out of all Americans

HUMPHREY AND HIS ADA ARE FOR . . .

- SOCIALIZING THE UNITED STATES
- WAGE AND PRICE CONTROL
- RENT CONTROL
- RECOGNIZING RED CHINA
- AID TO COMMUNIST COUNTRIES
- WELCOMING CASTRO INTO THE ALLIANCE FOR PROGRESS
- TURNING PANAMA CANAL OVER TO UNITED NATIONS
- ABOLISHING HOUSE COMMITTEE ON UN-AMERICAN ACTIVITIES

What is ADA?

A writer from the Louisville COURIER-JOURNAL defined ADA this way:

"The political organization, Americans for Democratic Action, (ADA) has become a synonym for fellow-traveler, for communist sympathizer, for advocate of 'soft' policies toward Russia." Robert L. Riggs, Washington Bureau, Louisville COURIER-JOURNAL.

ADA stands for:

— Domestic socialism.
— One world government.
— Blindness to the Communist threat.

ADA is a national left wing political organization. It is the most influential of all home-grown organizations attempting to change our traditional American government into a socialist dictatorship. Though not admittedly a "secret organization," no membership list can be obtained from their national headquarters in Washington.

U. S. Senator Strom Thurmond said about the ADA: "All the actions and policies advocated by the ADA point to federal socialism."

WHO FOUNDED ADA?

ADA was founded in 1947 by a group of ultra-liberals, including Hubert Humphrey; Chester Bowles; radical labor leader David Dubinsky; New York City editor, James Wechsler, once an official of the Young Communist League; Harvard historian Arthur Schlesinger, Jr.; Walter Reuther of the UAW; Morris Ernst of the American Civil Liberties Union; Joseph L. Rauh, Jr., liberal Washington lawyer; and many others.

HUMPHREY AND ADA – ONE AND THE SAME

Hubert Humphrey, perhaps more than any other person in high elective office, stands for and symbolizes the extreme left in American politics.

Humphrey, a founding father of ADA, was Chairman of ADA in 1949 and 1950. Every year since, he has served as National Vice-Chairman. During fifteen years in the Senate he has voted the ADA position on *191* occasions, and against it only 3. Humphrey demonstrated his subservience to the ADA when he said "this great organization has seen fit to chastise me. Perhaps I did not understand why at the moment, but their judgment was undoubtedly better than mine."

Norman Thomas, six times a ***Socialist Party*** presidential candidate, said this year: "Humphrey is the type of Democrat I like, and one who would be a Socialist if he got to England." Chicago Tribune, May 30, 1964.

ADA WORLD, (ADA official publication) March, 1964 reported: "The nation's great gathering of liberal-labor leaders will begin May 15 in Washington, D. C., at the ADA Seventeenth Annual Convention. ***Walter Reuther, Hubert Humphrey*** and ***Martin Luther King*** will address the convention.

Congressman Otto E. Passman (Dem.-La.), 10 years Chairman of the House Appropriations Sub-committee: "... Hubert Humphrey is a Socialist if I ever saw one. America is not creeping, but running toward Socialism." — Dallas News, Sept. 11, 1964.

HERE'S WHAT ADA ADVOCATES

This is the kind of program Hubert Humphrey may be expected to work for if he is elected. **Read carefully the following policy statements quoted directly from ADA World, official publication of the Americans for Democratic Action. No man supporting these views should hold the office of President or Vice President of the United States.**

ADA ADVOCATES DOMESTIC SOCIALISM

ADA Advocates More Federal Controls. "We believe serious consideration should be given to the adoption of federal price, rent and wage controls."

ADA Urges Higher Spending. "The current level of federal spending is grossly inadequate to meet the needs of a growing population."

"The level of federal spending must be raised by several billion dollars a year."

ADA Wants Socialized Electric Power: "We recommend federal construction and operation of atom electric power plants."

AGAINST FREE ENTERPRISE

"At the May meeting of ADA, a resolution affirming belief in free and competitive enterprise was soundly beaten by a voice vote." Saturday Evening Post, May '52.

ADA IS BLIND TO THE COMMUNIST THREAT

ADA Would Discontinue Communist Investigations. "We urge that the Un-American Activities Committee of the House of Representatives be discontinued."

"We propose repealing the Smith Act, the Internal Security Act of 1950, and the Communist Control Act of 1954.

"We urge the abolition of the Attorney General's list of Subversive Organizations."

ADA Says Teachers Could be Communists. "Former membership in a Communist organization, or refusal to testify under the 5th Amendment, should not be automatic grounds to disqualify a teacher.

ADA Wants to Recognize Red China and Admit It into the U.N. "We urge immediate initiation of negotiations toward diplomatic recognition of the Peiping (Communist) regime and its accreditation to the United Nations as the government of China ... We also urge free trade with Red China, the removal of all trade and passport barriers and surplus food shipments to this nation."

ADA Advocates Aid to Communist Countries. "We urge efforts to expand trade with Communist nations and the amendment of the Battle Act to give the President standing authority to extend loans and grants to the Communist countries of eastern Europe."

ADA Welcomes Castro. "Actions by the United States to intervene ***militarily*** or to support military invasion by Cuban exiles or by others would not only be wrong but self-defeating ... We should *welcome the* **Castro** *regime* into the South American Alliance for Progress."

ADA Opposes Loyalty Oaths. "We oppose loyalty oaths other than the traditional oath taken by government employees to support the constitution and laws of the United States."

ADA Is Blind to Security Risk. "We urge that all government employees removed as loyalty or security risks under the Executive Orders of Presidents Eisenhower and Truman and other Government programs be given the opportunity to have their cases reexamined."

ADA Wants to Recognize Communist East Germany. ADA wants *East (Communist) Germany* recognized as an independent nation.

ADA CALLS FOR ONE-WORLD GOVERNMENT

ADA Would Replace American Armed Forces With United Nations Army. "We recommend development of an armed force as a permanent agency of the United Nations to replace national armed forces."

ADA Would Open U. S. to All Foreigners. "The United States and headquarters of the United Nations should be open to all foreigners having business with it. We urge the abandonment of the present restrictions upon the admission and stay of foreigners."

ADA Urges U. S. Disarmament enforced by United Nations Police Force. "Our aim must be to achieve general and complete disarmament ... It must be recognized that no safeguards can provide 100% protection against error or treachery. For this reason it is necessary to build the capacity of the United Nations to enforce disarmament arrangements."

ADA wants America to abandon the Panama Canal and give it to the United Nations.

No man supporting these views should hold the office of President or Vice President of the United States.

ADA ENDORSES JOHNSON

The ADA "enthusiastically and unanimously endorses the Johnson-Humphrey ticket." *(ADA World, Sept. 1964)*

President Lyndon Johnson, in a welcoming telegram which was read to the 17th annual ADA convention: "You (ADA) have now endured, despite frequent premature burials by your critics, to see many of your ideas become policies, your policies become programs, and your programs become laws."

A vote for Lyndon Johnson is a vote to make Hubert Humphrey President.

Lyndon Johnson had a massive heart attack in July, 1955. Doctors say that the average life expectancy of a man Johnson's age following such a heart attack is less than 10 years. (Ask your own doctor about this.) Therefore, medical odds are that if Johnson is elected in 1964, Humphrey will be President before the term expires.

NEVER BEFORE HAS THE EXTREME LEFT HAD ITS MAN SO CLOSE TO THE PRESIDENCY.

VOTE FOR BARRY GOLDWATER

Paid for by Goldwater for President Committee, Tad Smith, Chairman. Republican Party of Texas, Peter O'Donnell, Chairman.

Marilyn Ray holds one of the IBM cards being used in the test scoring program conducted by West Texas State University for the Amarillo Public Schools System. The new 1230 IBM test scoring machine in the University Test Scoring Service has been used in scoring mental maturity and achievement tests for fourth, fifth and sixth graders of Amarillo schools. This is the first program of this type to be by WT for public schools and is a "trial run" prior to work which will later be done for other area schools. Dr. Kenneth Waugh is in charge of the service located in the Education Building.

University IBM Test Scoring Used By Amarillo Schools

Mental maturity and achievement test scoring for Amarillo Public Schools System is being done at West Texas State University.

Arrangements for scoring tests for Amarillo fourth, fifth and sixth grades were made by contract recently.

Scoring is done on the new 1230 IBM test scoring machine, according to Dr. Kenneth Waugh, in charge of the project.

"There are about 33,000 separate answer sheets," Waugh estimated, "and some 1,000 are processed per hour on the machine."

The 1230 IBM machine was installed at West Texas State in September and is located on the first floor of Education Building in the Test Scoring Service office.

A regular key punch machine is wired to the 1230 IBM computer. The key punch may be used if needed for computing information, as in analyzing, or the 1230 can be used without the key punch for straight test scoring.

Work began on the scoring of Amarillo mental maturity and achievement tests on Oct. 16.

First run of testing was completed last Thursday.

"The first run is the scoring itself," said Waugh. "The machines punch scores into the cards, print the score on the cards, punch the student identification number and identify the test."

A second run is then made, with the cards sent back through the computer for a complete item analysis.

"This is the real key to the entire program," explained Waugh. "Item analysis shows the school how many students missed certain items in the test."

In item analysis, schools can tell which subjects or areas of study students are weakest or strongest in and thereby evaluate the effectiveness of individual classroom teaching.

Answer sheets will be returned to Amarillo's school system. A complete report is to be compiled by the testing service, including students' anticipated grade achievement, mental age, intelligence quota and grade placements in the sub test areas (as reading vocabulary, reading comprehension, arithmetic reasoning and others).

Anticipated grade achievements for each student will be compared with how well each student actually scored. Also in the report will be both school and district local norms and the complete item analysis.

Before the tests could be processed through the 1230 computer, a complete program had to be compiled.

Kelly Mitchell of Amarillo made the program.

"He has been responsible for programming all of this project," said Waugh. "Kelly worked about a month writing the program. It will probably take some 2 or 3 days to run the information through the machine now."

According to Mitchell, about 8,500 cards will be punched, run back through the machine, and forms filled out on each student to complete the test scoring.

Mitchell's programming for the report including testing validity of the cards, frequency distribution and item analyses. Some 19 tables, each with 4,000 positions for each report, were used. This would include approximately 80,000 positions.

"Present plans are that the test information from Amarillo test scoring will be put on tape and stored here for three years," said Waugh.

Amarillo has given approval for storing the information. Tapes could be used by graduate students or by WTSU for instruction in IBM, or obtaining any information needed.

"We are anticipating that this will serve as a scoring center for schools in the service area of WTSU," said Waugh. Plans this year are to work only on the Amarillo project. Other schools should be serviced later, including Canyon Public Schools.

"Some of the University faculty members, especially those with large classes, are interested in using the IBM in scoring large classes," Waugh continued.

"We can score any type of test from the departments, not just regular commercial standardized tests. We will be using this to score the English Departmental tests and College Admission Test."

Service to WTSU departments will begin as soon as necessary answer sheets are received.

Clayton Riley Gets Promotion

Clayton D. Riley, son of Mr. and Mrs. E. H. Riley, Sr., of Canyon has been promoted to airman first class in the U. S. Air Force at Lowry AFB, Colo.

Riley is a communications equipment repairman in a unit that supports the Strategic Air Command mission of keeping the nation's intercontinental missiles and jet bombers on constant alert.

The airman is a graduate of Smiley High School at Houston. His wife, Doris, is the daughter of Mr. and Mrs. A. L. Newton of Denver.

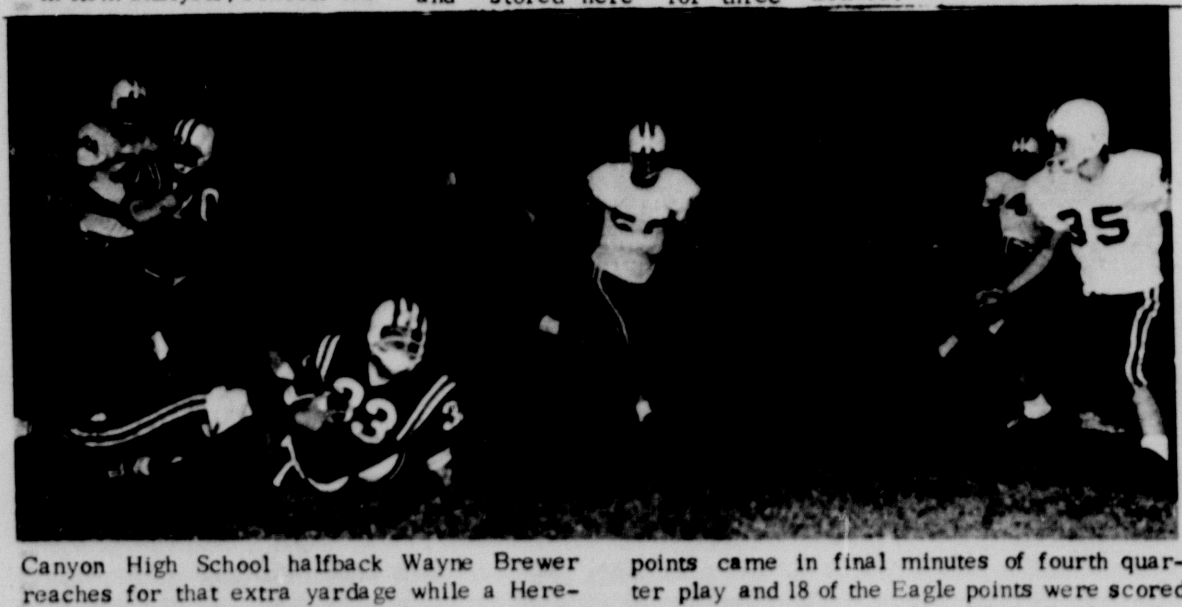

Canyon High School halfback Wayne Brewer reaches for that extra yardage while a Hereford tackler struggles to pin him down in last Friday's conference 1-AAA opener. Eagle gridders skimmed by the Whitefaces 25-20 in the long, tense battle. Canyon's winning points came in final minutes of fourth quarter play and 18 of the Eagle points were scored during the final period. Other Eagles pictured above include Joe Kerbel (65), Mike McBroom (72), Red Parker (70) and Jody Sheets (63).

You Are Invited

SUNDAY

Bible School 9:30 AM

Worship 10:15 AM

Evening Worship 6:00 PM

WEDNESDAY

Ladies Bible Class-----9:30AM

Devotional----- 7:30PM

Radio Station KCAN(1550)--Daily 9:00

CENTRAL CHURCH OF CHRIST

4th Avenue at 21st Street

WT Professors Attend Meeting

Four West Texas State University professors will attend the Texas Conference on Teacher Education in Houston Nov. 1, 2, and 3.

Attending the conference will be Dr. J. B. Roberts, chairman of the school of teacher education, Dr. J. L. Russell, chairman, department of school administration; Dr. Pat Sullivan, head, department of student teaching; and Dr. Emmitt Smith, director of program development and research.

Mrs. E. H. Wright has returned from Temple, Texas, where she was a patient at Scott and White's Hospital for one week. She was accompanied to Temple by E. H. Wright.

Mr. and Mrs. Rowland Triplett and Mary Elizabeth of Claude were Sunday guests in the Arvin Triplett home, along with Miss Ann Hardaway of Canyon.

Dr. T. Paige Carruth, Dean of Men at West Texas State University, participated in a Career Conference at Midland Monday.

Only one new resident listing has been made in Canyon recently. Moving to 1902 1/2 8th Avenue were Eddie and Sally McCracken, with permanent address in Graham.

Had a party? Or giving one? Tell The Canyon News about it. Telephone OL 5-2141, or stop by the News office on the west side of the square.

SAMPLE BALLOT

RANDALL COUNTY – NOV. 3, 1964

Vote for the candidate of your choice in each race by scratching or marking out all other names in that race. You may vote for all the candidates of a party by running a line through every other party column.

RANDALL COUNTY
Date: November 3, 1964
GENERAL ELECTION
Note: Voter's signature to be affixed on the reverse side.

DEMOCRATIC PARTY	REPUBLICAN PARTY	CONSTITUTION PARTY	WRITE-IN
For President and Vice-President: LYNDON B. JOHNSON and HUBERT H. HUMPHREY	**For President and Vice-President:** BARRY M. GOLDWATER and WILLIAM E. MILLER	**For President and Vice-President:** JOSEPH B. LIGHTBURN and THEODORE C. BILLINGS	**For President and Vice-President:**
For United States Senator: RALPH W. YARBOROUGH	**For United States Senator:** GEORGE BUSH	**For United States Senator:** JACK CARSWELL	**For United States Senator:**
For Congressman-At-Large: JOE POOL	**For Congressman-At-Large:** BILL HAYES	**For Congressman-At-Large:** W. A. (BILL) JOHNSON	**For Congressman-At-Large:**
For U. S. Representative, 18th Congressional District: WALTER ROGERS	**For U. S. Representative, 18th Congressional District:** ROBERT E. (Bob) PRICE		**For U. S. Representative, 18th Congressional District:**
For Governor: JOHN B. CONNALLY	**For Governor:** JACK CRICHTON	**For Governor:** JOHN C. WILLIAMS	**For Governor:**
For Lieutenant Governor: PRESTON SMITH	**For Lieutenant Governor:** HORACE HOUSTON	**For Lieutenant Governor:** JOSEPH M. RUMMLER	**For Lieutenant Governor:**
For Attorney General: WAGGONER CARR	**For Attorney General:** JOHN TRICE		**For Attorney General:**
For Commissioner of Agriculture: JOHN C. WHITE	**For Commissioner of Agriculture:** JOHN B. ARMSTRONG	**For Commissioner of Agriculture:** DEREK C. BOWNDS	**For Commissioner of Agriculture:**
For Commissioner of General Land Office: JERRY SADLER	**For Commissioner of General Land Office:** JOHN A. MATTHEWS		**For Commissioner of General Land Office:**
For Comptroller of Public Accounts: ROBERT S. CALVERT	**For Comptroller of Public Accounts:** DALLAS CALMES, JR.	**For Comptroller of Public Accounts:** DAVID R. CLARK	**For Comptroller of Public Accounts:**
For State Treasurer: JESSE JAMES	**For State Treasurer:** FRED S. NEUMANN	**For State Treasurer:** BERT ELLIS	**For State Treasurer:**
For Railroad Commissioner (Full Term): BEN RAMSEY			**For Railroad Commissioner (Full Term):**
For Railroad Commissioner (Unexpired Term): JIM C. LANGDON	**For Railroad Commissioner (Unexpired Term):** DON FLANAGAN		**For Railroad Commissioner (Unexpired Term):**
For Associate Justice, Supreme Court, Place 1: JACK POPE	**For Associate Justice, Supreme Court, Place 1:** T. E. KENNERLY		**For Associate Justice, Supreme Court, Place 1:**
For Associate Justice, Supreme Court, Place 2: RUEL C. WALKER			**For Associate Justice, Supreme Court, Place 2:**
For Associate Justice, Supreme Court, Place 3: ROBERT W. HAMILTON			**For Associate Justice, Supreme Court, Place 3:**
For Judge, Court of Criminal Appeals: K. K. WOODLEY			**For Judge, Court of Criminal Appeals:**
For Associate Justice, Court of Civil Appeals, 7th District: ERNEST O. NORTHCUTT			**For Associate Justice, Court of Civil Appeals, 7th District:**
For State Representative, 94F District: J. M. SIMPSON			**For State Representative, 94F District:**
For Criminal District Attorney: GEORGE DOWLEN			**For Criminal District Attorney:**
For County Sheriff: L. S. (Slim) JOHNSTON			**For County Sheriff:**
For County Tax Assessor-Collector: BILL MONEY			**For County Tax Assessor-Collector:**
For Justice of the Peace, Precinct 1: W. A. (Bill) WILSON			**For Justice of the Peace, Precinct 1:**
For County Commissioner, Precinct 1: B. R. JONES	**For County Commissioner, Precinct 1:** LEROY HUTTON		**For County Commissioner, Precinct 1:**
For County Commissioner, Precinct 3: GLENN W. DOWLEN			**For County Commissioner, Precinct 3:**

Scratch or mark out one statement so that the one remaining shall indicate the way you wish to vote.

No. 1

FOR the Constitutional Amendment to remove the authorization to transfer not exceeding one per cent annually of the total value of the permanent school fund to the available school fund.

AGAINST the Constitutional Amendment to remove the authorization to transfer not exceeding one per cent annually of the total value of the permanent school fund to the available school fund.

No. 2

FOR the Constitutional Amendment establishing certain requirements relative to the enactment of laws affecting particular conservation and reclamation districts.

AGAINST the Constitutional Amendment establishing certain requirements relative to the enactment of laws affecting particular conservation and reclamation districts.

No. 3

FOR the Amendment to the Constitution giving the Legislature the power to authorize vendor payments for medical care on behalf of needy individuals sixty-five (65) years of age and over who are not recipients of Old Age Assistance, and who are unable to pay for needed medical services; providing for the acceptance of funds from the Federal Government for the purpose of paying such medical assistance; and providing that the amounts paid out of state funds for such purposes shall never exceed the amount that is matchable out of Federal funds; provided further, however, that such medical care, services or assistance shall also include the employment of objective or subjective means, without the use of drugs, for the purpose of ascertaining and measuring the powers of vision of the human eye, and fitting lenses or prisms to correct or remedy any defect or abnormal condition of vision.

AGAINST the Amendment to the Constitution giving the Legislature the power to authorize vendor payments for medical care on behalf of needy individuals sixty-five (65) years of age and over who are not recipients of Old Age Assistance, and who are unable to pay for needed medical services; providing for the acceptance of funds from the Federal Government for the purpose of paying such medical assistance; and providing that the amounts paid out of state funds for such purposes shall never exceed the amount that is matchable out of Federal funds; provided further, however, that such medical care, services or assistance shall also include the employment of objective or subjective means, without the use of drugs, for the purpose of ascertaining and measuring the powers of vision of the human eye, and fitting lenses or prisms to correct or remedy any defect or abnormal condition of vision.

FOR THE CONVENIENCE OF RANDALL COUNTY VOTERS
THIS SAMPLE BALLOT IS SPONSORED BY

MEMBER FDIC **FIRST NATIONAL BANK** CANYON, TEXAS

Humphrey Heads WT YTG Group

The Texas Goldwater youth organization has named Cliff Humphrey, son of Mr. and Mrs. C. J. Humphrey, of Amarillo, as chairman of Young Texans for Goldwater at West Texas State University.

Humphrey, a junior at WT is a member of the Young Republicans and a member of the debate team.

The 21-year old Humphrey was selected by Young Texans for Goldwater co-chairmen John Schaefer and Frank Hill. In announcing their selection of Humphrey, Schaefer and Hill said,

"We are extremely pleased to have this fine campus leader working for Young Texans for Goldwater. With his help, we are sure we can turn out the many supporters of Senator Goldwater at WT to work and vote for the Goldwater-Miller ticket."

Legionnaires Set Breakfast

Members of the American Legion post are beginning to formulate plans for the annual breakfast.

The breakfast is slated for the morning of Nov. 11, at the hall, according to Wes Klienschmidt, Post Commander.

Further plans for the breakfast have not yet been completed.

If you want anything in the dairy line phone Prichard--phone No. 63, 2 rings. (CANYON CITY NEWS, June 2, 1902).

Classified ads in The Canyon News get fast results.

WHEN time counts
WHEN quality counts
YOU can count on
LaGrone Funeral Chapel

Buffaloes Tank Tigers, 21-6

BY LYNZA CARADINE

Mud-soaked West Texas State University paddled to a 21-6 victory over Trinity University Saturday night in Buffalo Bowl.

The Buffaloes upped the season record to 3-3 while capturing their fifth straight win over Trinity's Tigers.

Trinity was anything but an easy mark. No scoring was done until second quarter and the Tigers hit first.

Halftime was drawing near before West Texas State managed to connect a long pass perfect from Bill Bundy to halfback Donald "Preacher" Dennis for the opening WT score.

Several good features were unveiled for the Buffs in the outing.

One was halfback speedster Don Dennis, 9.7 sparkplug from Independence Junior College and Dallas. Dennis scampered 11 times for 41 yards, scored twice.

Quarterback Bundy pitched in top form for the maroon gridders, hitting 8 of 13 passes for 118 net yards, had only 1 intercepted.

Second string sophomore end Doug Kriewald captured two of Bundy's passes for 23 yards to follow Dennis in pass receiving statistics. Dennis caught 2 for 49 and Earl West grabbed 2 for 15.

Head coach Joe Kerbel's entire unit saw action in the lengthy squabble. And the Buff defense had an intense workout.

Final bright feature was the kickoff artistry of big George Allen. The 6-7, 230-pound tackle, whose kickoffs have been anything but consistant in distance this season, boomed 3 kicks into the end zone and one to the 8-yard line.

Not so pleasing was the fact that the Buff offensive unit stalled twice before Trinity defense, giving up the ball on downs.

Tiger quarterback Les Obie kept the WT pass defense nervous with 14 of 24 aerials hitting the target. Obie threw for 141 yards.

John Jones, Tiger back, hauled in 5 passes for 38 yards, Earl Eason 3 for 33 and Obert Logan 2 for 38 and a score.

Topping Tiger rushing was Jackie Hall, left halfback, carrying 9 times for 43 yards.

Trinity waited until late in the second period to snatch a brief but worrisome edge over West Texas State.

Obie, already on a passing spree, hit Logan at the WT 23 and Logan scored. With 4:41 left before halftime the Tigers sat on a 6-0 margin.

Buff offense, which had spent the majority of the evening pounding for hard-earned yardage, hit for 7 quick downs and ran the clock to 1:27 to get back in the game and ahead.

Bundy's throwing arm guided the Buffs' first marker, as he hit end Butch Walterscheid for 17 yards, pitched to Kriewald for 6 and sailed a dead-eye beauty to Dennis in the end zone. Roy Armentrout put WT ahead with a good kick.

With first period scoring ice broken the maroon controlled the remainder of the evening's grid activities.

"Preacher" Dennis circled right end on the first play of the fourth quarter to gain 5 yards and 6 points. Armentrout, back to kick, didn't get the chance as the snap was bobbled and a passing try failed.

Allen's kickoff only seconds later was flubbed by Trinity's Logan, who dropped it at the T 20. Allen pounced on it at the 24.

Dennis gained 7 yards on first down and reserve fullback Brian Deady slammed for 7 on a quick opener off left tackle. Rambling Earl West slid around right end for the final 10 yards and touchdown. A Bundy to Dennis "Flash" Flanagan pass was completed for two points.

Rushing gains for West Texas State came from Russell Mundy, 69 yards in 18 carries; Earl West, 44 yards in 12 carries; and Dennis' 11 carries for 41.

WT netted 172 yards through the mud, fumbled only once, while Trinity gained 120 overland and fumbled the wet pighide 3 times.

West Texas State totaled 17 first downs, Trinity 14. The Buffs punted 3 times for 31.7 yard average and Trinity 4 times averaging 35.8.

In total season stats, fullback Mundy reached the 362 - yards rushing mark while quarterback Bundy's passing totals climbed to 45 completions in 102 tries for a 492-yard total.

One game remains on the West Texas State home schedule, San Jose State Saturday night. The Buffs must then face arch-rival Texas Technological College at Lubbock Nov. 7.

Pounding and twisting for yardage goes big Russell Mundy, fullback, during Saturday night's slippery mud-fight between West Texas State University and visiting Trinity's Tigers. Mundy, WT's exceptionally-fine grid performer, displayed his rushing abilities by charging for 69 yards in 18 tries as the Buffaloes toppled Trinity 21-6. Quarterback Bill (Blair) Bundy had one of his finest nights for passing as he connected 8 of 13 passing attempts for 118 yards.

Friendship Club Meets Recently

Mrs. Jim Bible was hostess for the recent meeting of the Jowell Friendship Club.

Members and visitors were entertained with a program of a game and poetry read by a club member.

Refreshment plate of sandwiches and cake was served by Mrs. Bible.

Club visitors included Mrs. J. E. Miller, Mrs. Ray Bible, Mrs. Verna Bible, Mrs. J. H. Lisle, Mrs. J. E. Mickey and Mrs. Herman Alexander.

Members attending were Mrs. E. C. Woolsey, Mrs. Jack Powell, Mrs. Edna Bower, Mrs. T. J. Bonds, Mrs. Jimmy Dietz, Mrs. Birtie Culp, Mrs. Earl Davis and hostess, Mrs. Bible.

Next meeting will be the third Wednesday in November at the home of Mrs. Dietz.

JUST LOOK AT THESE BARGAINS
MODESS JR. SIZE 9¢ BOX
ALL AIR - MAID HOSIERY IN ALL SIZES 40% OFF
ALL BRANDS OF ELASTIC SUPPORT HOSE 40% OFF
PRAKTKALL ROOM VAPORIZORS 40% OFF
VI-GRAM MULTIPLE VITAMINS REG. $2.98 $1.98
POLY VI-SOL CHEWABLE VITAMINS REG. $2.49 $1.98
THERE ARE SOME GOOD COTY SELECTIONS LEFT.
CHECK OUR ½ PRICE COUNTER
FREE COFFEE WHILE YOU SHOP
BYRD PHARMACY
EAST SIDE OF THE SQUARE

CANYON BUSINESS REVIEW

BUYER'S GUIDE

Canyon Mobil Service is on the alert to keep the Canyon people happy by offering complete auto service.

Located at 306 23rd Street, Canyon Mobil is owned and operated by Blake Zachry.

Offered at the station are quality Mobil gasoline and engine care products.

Zachry carries a complete line of Mobil service products, including motor oil and machine lubricants, batteries, oil and air filters, belts, hoses and tires to meet your every automotive need.

Another service will soon be added to Canyon Mobil Service. The station will soon receive their new grease rack. Canyon Mobil will be the only station in town to have two lifts for faster service.

Also offered is free pickup and delivery service from 7 a.m. to 10 p.m.

"We give complete service including minor tuneups and muffler work," said Blake.

To give your car a better look, have Canyon Mobil Service treat it to a wash and wax job. And in addition, protect your family and friends by having Blake and his helpers install seat belts.

Blake Zachry was born in Happy but has spent the majority of his lifetime in Canyon. He was graduated from Canyon High School in 1946 and began farming.

His first service station in Canyon was opened in 1960. In 1963 he bought Canyon Mobil Service Station.

He and his wife May married Oct. 15, 1953.

Their children include three daughters, Elizabeth, who is 9 years old; Debbie, 8; and Cynthia Lee, 1 year old.

Zachry invites everyone to come by and let them show you the service they can give your car. Mobil products quality and quality Mobil service go hand in hand at Canyon Mobil Service Station.

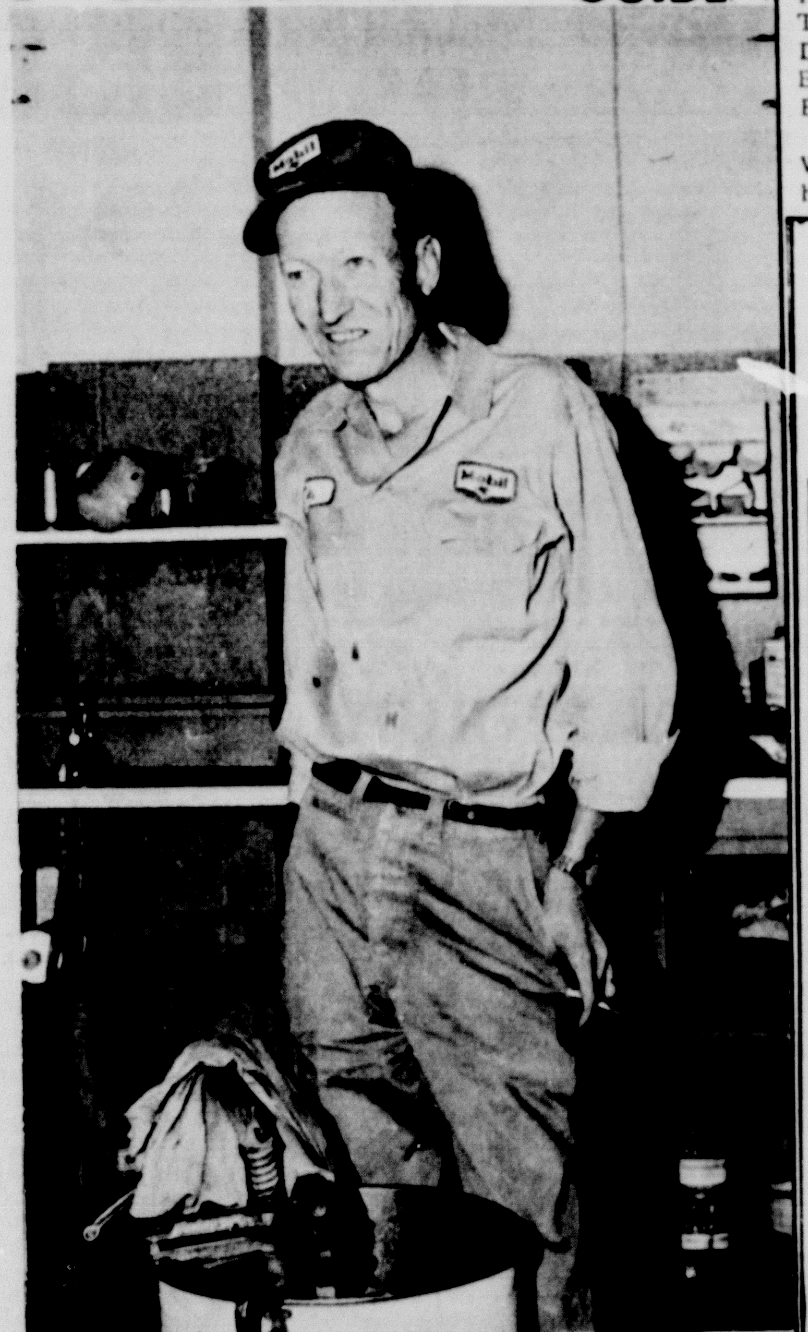

DENNY'S ELECTRIC MOTOR SERVICE
ALL TYPES OF ELECTRIC MOTOR REWINDING & REPAIR
WE GUARANTEE QUALITY WORKMANSHIP WITH THE LEAST DOWNTIME POSSIBLE
YOUR BUSINESS APPRECIATED
1617 4TH AVE
OL5-4521

SPACE FOR SALE IN THIS AD

IS YOUR CAR REALLY SAFE?
Did you know that shocks play an important part in the safety of your car?
Come in today and let us give you a complete safety check.
RANDALL MOTORS
504 23rd St. OL5-3563

NOW OPERATING
13th St & Hereford Highway
Refrigeration Repair
& General Auto Repair
24 Hour Wrecker Service
DORRIS SERVICE CENTER
OL5-2491

CERAMIC TILE IS OUR ONLY BUSINESS
GEORGE'S TILE SHOP
35 YEARS EXPERIENCE
PHONE OL5-4663
GEORGE JOHNSON, OWNER
1717 6TH AVE CANYON

ADDITITIONS ALTERATIONS
REPAIR ALL TYPES
CABINET WORK
TITLE ONE LOANS AVAILABLE
CORONADO CONSTRUCTION SUPPLY
CALL OL5- 4649

PRICE SCHOOL STORE & GROCERY
Antique clocks & watches repaired. Bought & sold. Old original school supply headquarters. Groceries & cold drinks.
801 W. 5TH AVE.

Visit Canyon Mobil
For Quality Gasolines, Lube, Wash & Wax Job
Blake Zachry OWNER

SEAT COVERS
CUSTOM TAILORED FOR YOUR CAR
*Auto Glass
*Furniture Upholstery
Roger Schrib, Owner
CANYON GLASS & TRIM
604 23rd St. OL5-4321

AUTO REPAIR
From Minor Tune-Up To Major Overhaul
AUTO Air Conditioning
McATEE & WARWICK
510 23rd St. OL5-3171

West Bend SALE DAYS

Brews 12 to 30 cups of flavorful coffee . . . automatically
Party Perk West Bend
Here's the quick and easy way to enjoy party fun. Brew up to 30 cups of delicious coffee before your guests arrive. Coffee stays flavor fresh at serving temperature. Smart, Continental styling with no-drip pouring faucet.
$9.99

5 to 9 cup AUTOMATIC PERK
No drip pouring spout
Cup markings on side
Automatic time and temperature control
Ivory color base and handle
6 ft. cord
West Bend
Delicious coffee tastes its flavorful best brewed and served in a West Bend automatic perk. Simply add ground coffee and cold water, plug in the cord . . . and soon you'll be savoring fresh-brewed coffee goodness.
$6.99

No need to scour this pan, ever — because food never sticks!
West Bend
DuPont TEFLON® 10-inch FRY PAN
Now, no-stick cooking with the convenience of no-scour cleanup! Available at a low, low price you'd expect to pay for an ordinary fry pan. Amazing Teflon resists sticking, makes cleaning a breeze.
$2.99

4-PC. CANISTER SET
FLOUR · SUGAR · TEA · COFFEE
Your important kitchen ingredients are right nearby when you want them in 4 standard quantity canisters. Smart Colonial motifs identify contents. No worry about rust or tarnish with durable copper-color aluminum.
West Bend
Glowing Copper 'n Black
$6.99

Thompson's of CANYON, INC.
3 stores in 1 GIFT SHOP • FURNITURE • HARDWARE